WAAS CH 78421 W23B	APP CRS 230°	Rwy ldg 10913 TDZE 743 Apt Elev 744

RNAV (GPS) RWY 23R
RICKENBACKER INTL (LCK)

RNP APCH.

⚠ Baro-VNAV NA when using John Glenn Columbus Intl altimeter setting. For uncompensated Baro-VNAV systems, LNAV/VNAV NA below -16°C or above 54°C. Circling NA northwest of Rwy 5L-23R. VDP NA with John Glenn Columbus Intl altimeter setting. When local altimeter setting not received, use John Glenn Columbus Intl altimeter setting: increase LPV DA to 978 feet; increase LNAV/VNAV DA to 1041 feet and all visibilities to 1 SM; increase all MDAs 40 feet and Circling Cat D visibility ¼ SM.

MISSED APPROACH: Climb to 3000 direct COLMU and on track 177° to XUB VOR and hold.

ATIS	COLUMBUS APP CON	RICK TOWER	GND CON	CLNC DEL
132.75	134.0 279.6	120.05 348.4	125.275 275.8	125.275 275.8

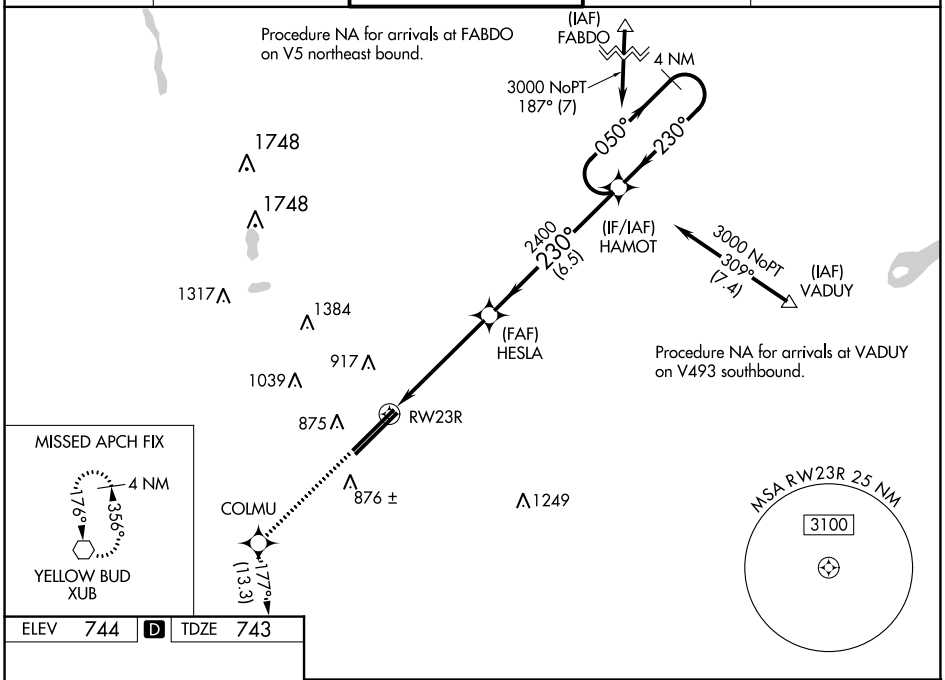

ELEV 744 | D | TDZE 743

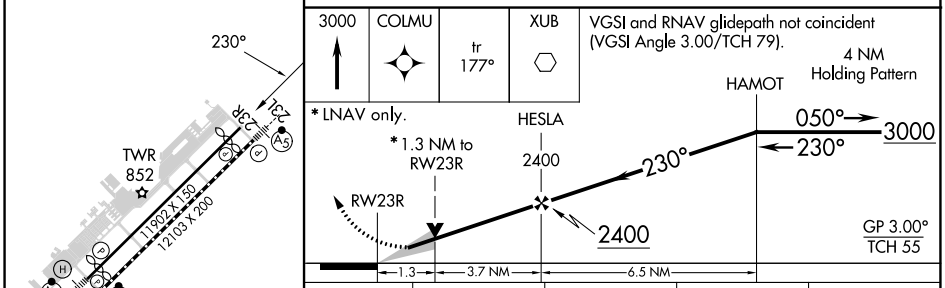

CATEGORY	A	B	C	D
LPV DA	943-¾ 200 (200-¾)			
LNAV/VNAV DA	1006-⅞ 263 (300-⅞)			
LNAV MDA	1220-1 477 (500-1)		1220-1⅜ 477 (500-1⅜)	
CIRCLING	1240-1 496 (500-1)		1280-1½ 536 (600-1½)	1400-2 656 (700-2)

TDZ/CL Rwy 5R
REIL Rwy 23R
HIRL Rwys 5L-23R and 5R-23L

EC-2, 21 MAR 2024 to 18 APR 2024
EC-2, 21 MAR 2024 to 18 APR 2024