APP CRS	Rwy ldg	4501
211°	TDZE	1958
	Apt Elev	1987

RNAV (GPS) RWY 23

ELKINS/RANDOLPH COUNTY (JENNINGS RANDOLPH FLD) (EKN)

RNP APCH.

Straight-in Rwy 23 NA at night, Circling to Rwy 14, 23, 32 NA at night. When local altimeter setting not received, use Buckhannon altimeter setting and increase all MDAs 100 feet. Rwy 23 helicopter visibility reduction below 1 SM NA.

-20°C

MISSED APPROACH: Climb to 6300 direct YUKNE and on track 195° to BEVFE and on track 195° to BEVFE and hold, continue climb-in hold to 6300.

ASOS	CLARKSBURG APP CON ★	CTAF	
119.275	121.15 284.65	123.6	122.9 L

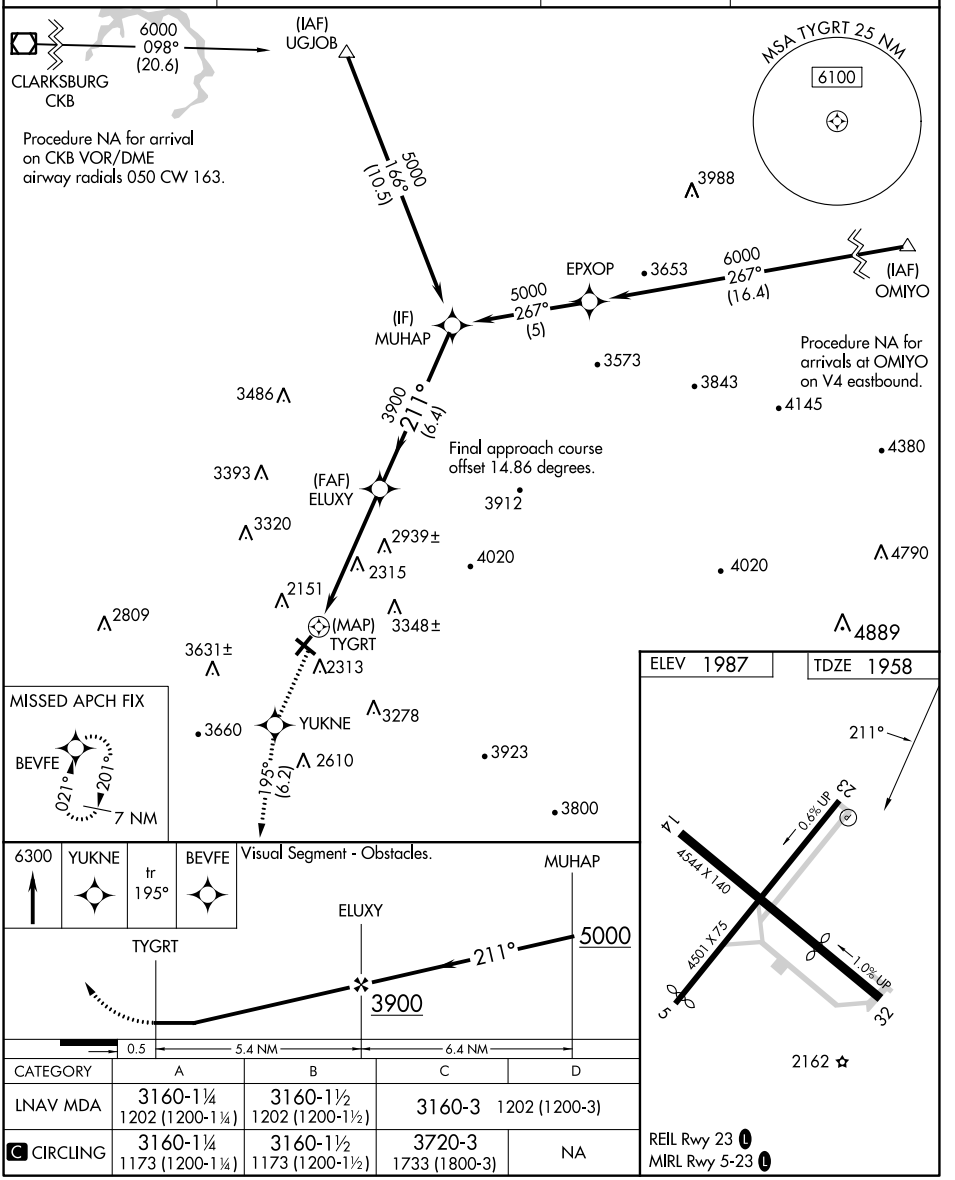

CATEGORY	A	B	C	D
LNAV MDA	3160-1¼ 1202 (1200-1¼)	3160-1½ 1202 (1200-1½)	3160-3 1202 (1200-3)	
C CIRCLING	3160-1¼ 1173 (1200-1¼)	3160-1½ 1173 (1200-1½)	3720-3 1733 (1800-3)	NA

NE-4, 18 APR 2024 to 16 MAY 2024