| WAAS CH **42609** **W33A** | APP CRS **331°** | Rwy ldg **5431** TDZE **352** Apt Elev **352** |
|---|---|---|

# RNAV (GPS) RWY 33
## RED BLUFF MUNI (RBL)

Baro-VNAV NA when using Redding altimeter setting. For uncompensated Baro-VNAV systems, LNAV/VNAV NA below -15°C (5°F) or above 48°C (118°F). DME/DME RNP-0.3 NA. When local altimeter setting not received, use Redding altimeter setting and increase all DA/MDA 80 feet and increase LPV all Cats visibility ¼ SM, LNAV/VNAV all Cats visibility ¼ SM, LNAV Cat C visibility ¼ SM and Circling Cats C and D visibility ¼ SM.

MISSED APPROACH: Climb to 4000 direct PUVGE and track 028° to HOMAN and hold.

| ASOS | OAKLAND CENTER | UNICOM |
|---|---|---|
| **120.775** | **132.2 350.3** | **123.0** (CTAF) L |

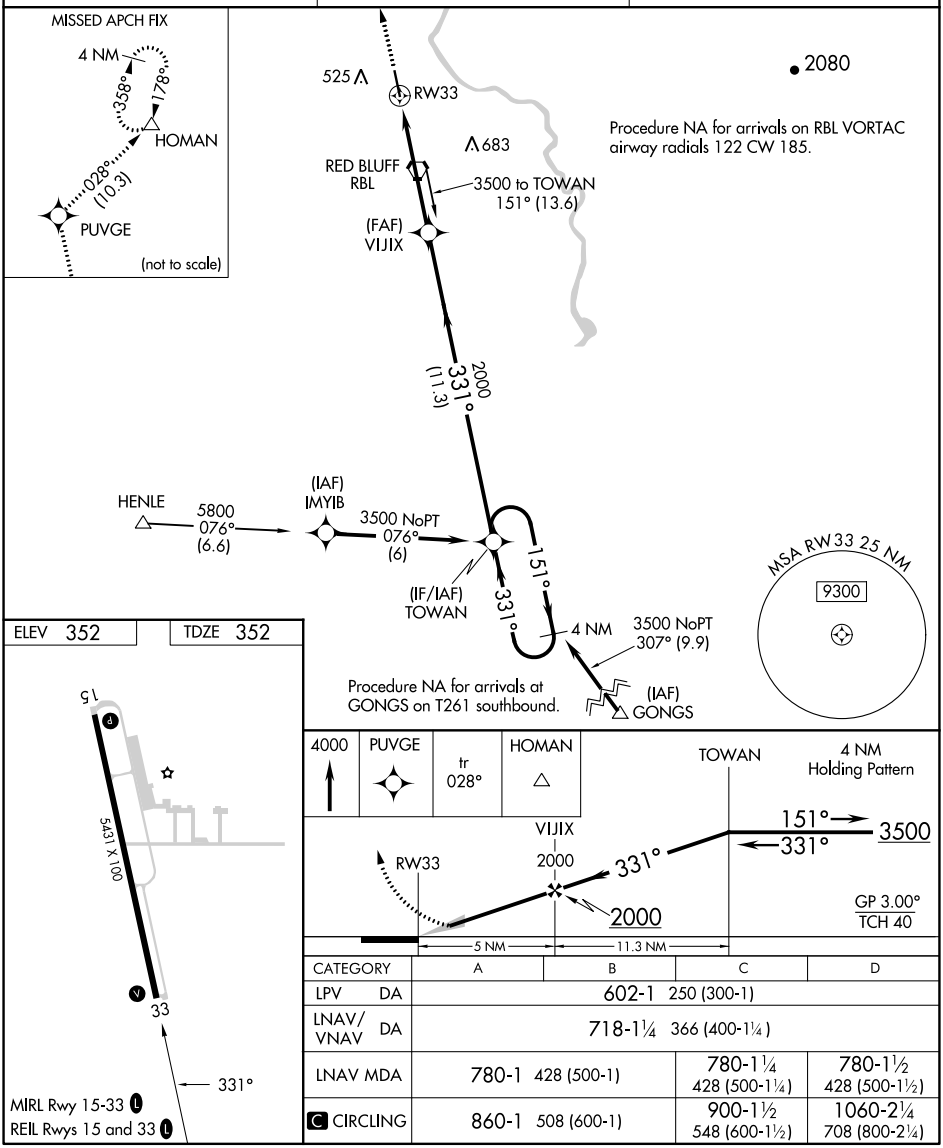


| CATEGORY | A | B | C | D |
|---|---|---|---|---|
| LPV DA | 602-1 250 (300-1) | | | |
| LNAV/VNAV DA | 718-1¼ 366 (400-1¼) | | | |
| LNAV MDA | 780-1 428 (500-1) | | 780-1¼ 428 (500-1¼) | 780-1½ 428 (500-1½) |
| C CIRCLING | 860-1 508 (600-1) | | 900-1½ 548 (600-1½) | 1060-2¼ 708 (800-2¼) |


SW-2, 18 APR 2024 to 16 MAY 2024