WAAS CH 62810 W02A	APP CRS 019°	Rwy ldg 5503 TDZE 21 Apt Elev 24

RNAV (GPS) RWY 2
SACRAMENTO EXEC (SAC)

RNP APCH-GPS.

For uncompensated Baro-VNAV systems, LNAV/VNAV NA below -1°C or above 54°C. For inop ALS, increase LNAV/VNAV all Cats visibility to ⅞ SM, increase LNAV all Cats visibility to 1 SM.

MALSR

MISSED APPROACH: Climb to 440 then climbing left turn to 2000 direct JIRAG and hold.

ATIS	NORCAL APP CON	EXEC TOWER ★	GND CON	UNICOM
125.5	125.25 257.9	119.5 (CTAF) L 278.8	125.0	122.95

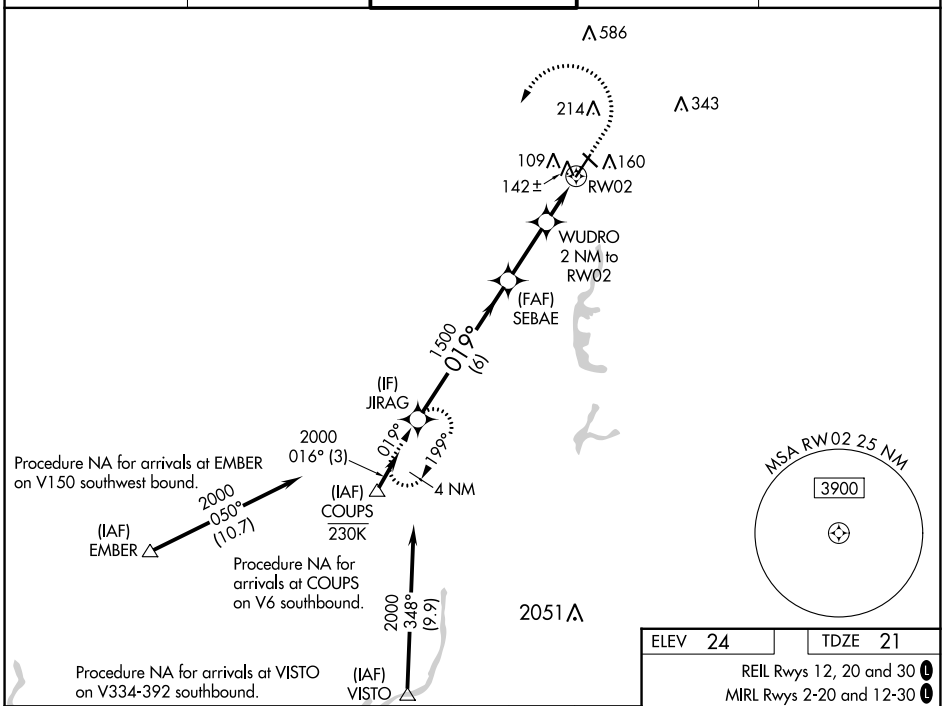

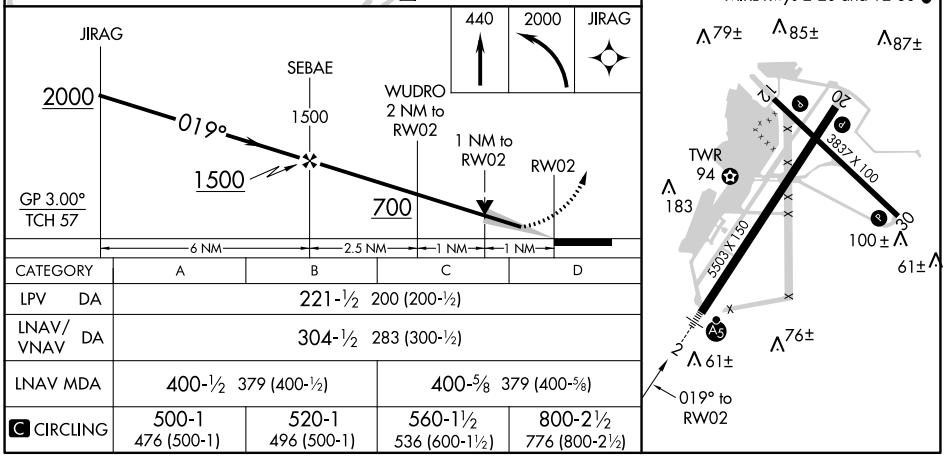

CATEGORY	A	B	C	D
LPV DA	221-½ 200 (200-½)			
LNAV/VNAV DA	304-½ 283 (300-½)			
LNAV MDA	400-½ 379 (400-½)		400-⅝ 379 (400-⅝)	
C CIRCLING	500-1 476 (500-1)	520-1 496 (500-1)	560-1½ 536 (600-1½)	800-2½ 776 (800-2½)

SW-2, 18 APR 2024 to 16 MAY 2024