APP CRS	Rwy ldg	6869
007°	TDZE	14
	Apt Elev	14

RNAV (RNP) RWY 1

RONALD REAGAN WASHINGTON NTL (DCA)

For uncompensated Baro-VNAV systems, procedure NA below -10°C (14°F) or above 48°C (120°F). RF required. GPS required. Missed approach requires RNP less than 1.0. For inop ALS, increase RNP 0.30 all Cats visibility to 1¾ mile.

ALSF-2

MISSED APPROACH: (Do not exceed 185K until FIVUD) Climb to 2200 left turn to FIVUD and on track 327° to HESLO and on track 327° to GTN NDB and hold.

D-ATIS	POTOMAC APP CON	WASHINGTON TOWER	GND CON	CLNC DEL	CPDLC
132.65	119.85 239.25 (WEST/SOUTH) 124.2 360.8 (EAST)	119.1 257.6	121.7 257.6	128.25	

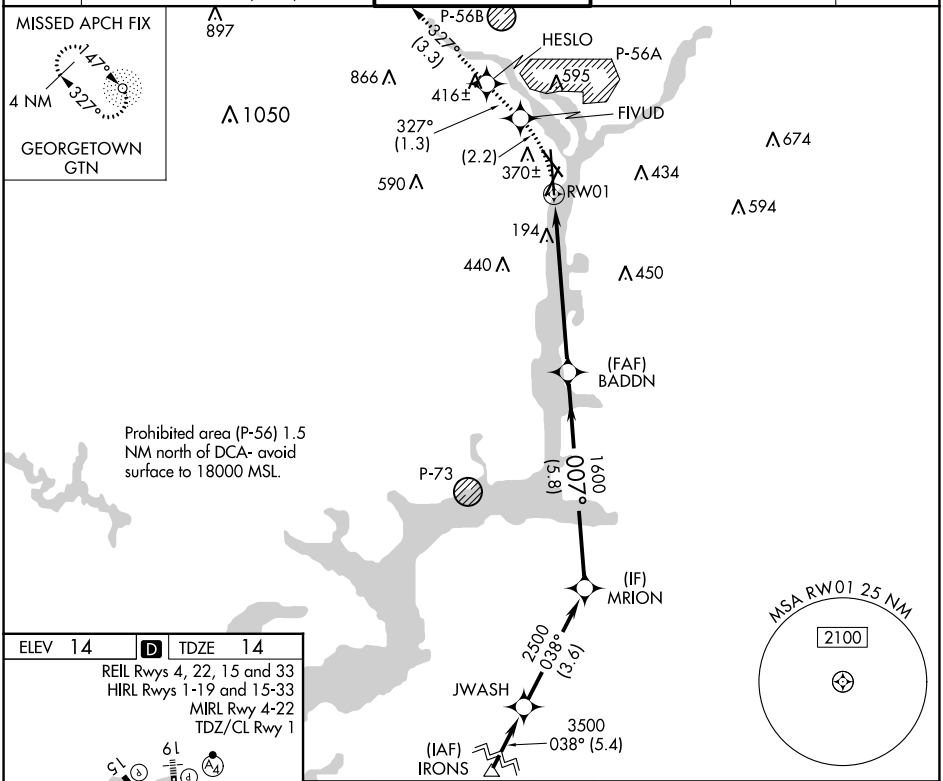

ELEV 14 | D | TDZE 14

REIL Rwys 4, 22, 15 and 33
HIRL Rwys 1-19 and 15-33
MIRL Rwy 4-22
TDZ/CL Rwy 1

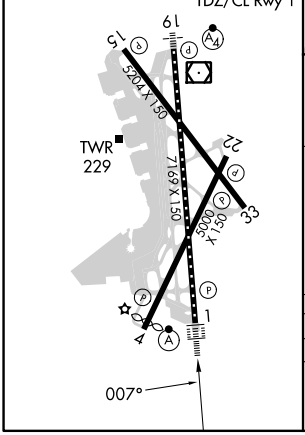

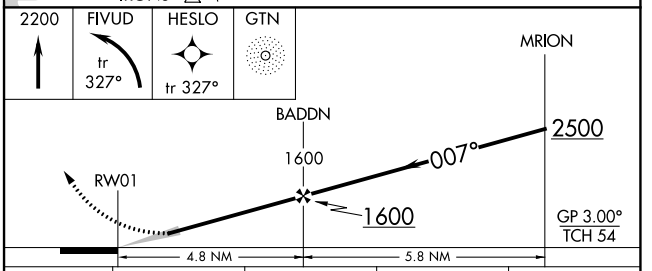

CATEGORY	A	B	C	D
RNP 0.30 DA	552/60 538 (600-1¼)			

AUTHORIZATION REQUIRED

NE-3, 18 APR 2024 to 16 MAY 2024
NE-3, 18 APR 2024 to 16 MAY 2024