WAAS CH 86232 W13A	APP CRS 126°	Rwy ldg 5601 TDZE 593 Apt Elev 595

RNAV (GPS) RWY 13
SAN MARCOS RGNL (HYI)

RNP APCH-GPS.

T A Circling NA for Cat E southwest of Rwy 13-31. Inop table does not apply to LPV all Cats. For uncompensated Baro-VNAV systems, LNAV/VNAV NA below -16°C or above 54°C. For inop ALS, increase LNAV/VNAV Cat E visibility to 1 SM and LNAV Cat E visibility to 1½ SM.

MALS A4

MISSED APPROACH: Climb to 3000 direct HODAL and hold.

ATIS ★	AUSTIN APP CON	SAN MARCOS TOWER★	GND CON	CLNC DEL	CLNC DEL
120.825	119.0 370.85	126.825 (CTAF) L	120.125	120.125	121.35 (when twr closed)

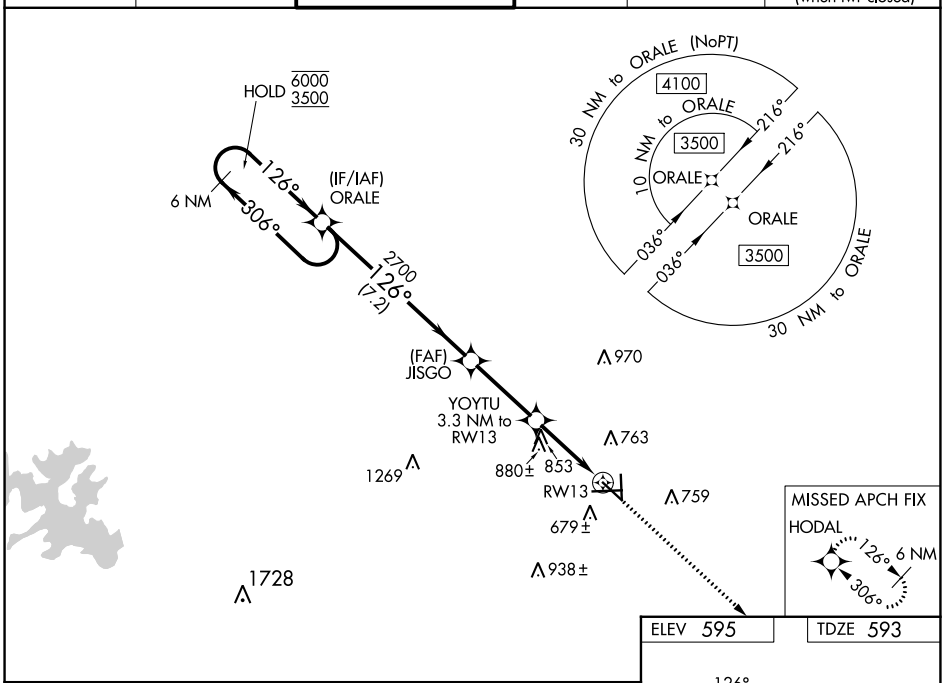

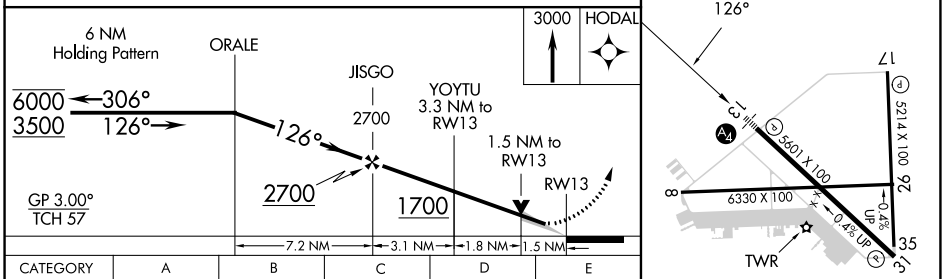

CATEGORY	A	B	C	D	E
LPV DA	793-¾ 200 (200-¾)				
LNAV/VNAV DA	946-¾ 353 (400-¾)				
LNAV MDA	1120-¾ 527 (600-¾)		1120-1¼ 527 (600-1¼)		
C CIRCLING	1120-1 525 (600-1)		1240-1¾ 645 (700-1¾)	1320-2¼ 725 (800-2¼)	1340-2¾ 745 (800-2¾)

MIRL Rwys 8-26, 13-31, and 17-35 L

SC-3, 18 APR 2024 to 16 MAY 2024