RNAV (GPS) RWY 32

MBS INTL (MBS)

WAAS CH 78011 W32A	APP CRS 323°	Rwy ldg 6399 TDZE 665 Apt Elev 668

RNP APCH.

For uncompensated Baro-VNAV systems, LNAV/VNAV NA below -18°C or above 54°C .

MISSED APPROACH: Climb to 2300 direct OGREE and hold.

ATIS	GREAT LAKES APP CON ★	SAGINAW TOWER ★	GND CON	CLNC DEL	UNICOM
125.925	126.45 235.625	120.1 (CTAF) 257.7	121.7	121.85	122.95

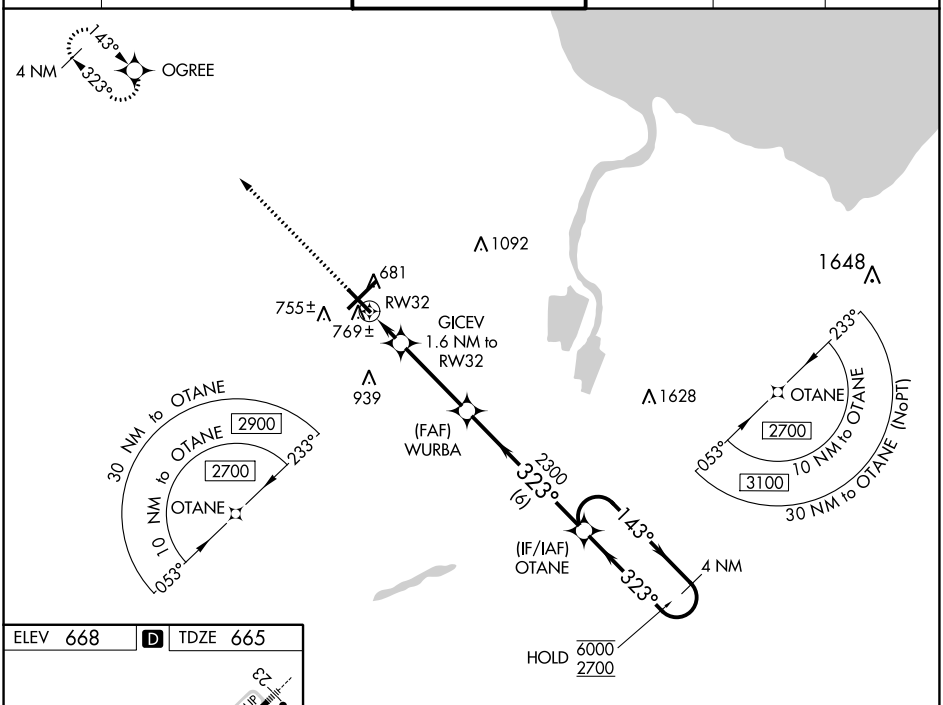

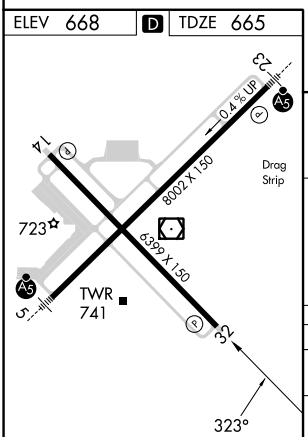

REIL Rwys 14 and 32 L
HIRL Rwys 5-23 and 14-32 L

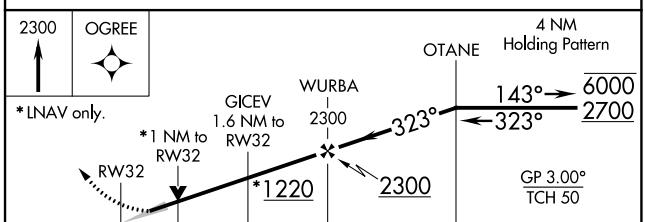

CATEGORY	A	B	C	D
LPV DA	865-¾ 200 (200-¾)			
LNAV/VNAV DA	950-⅞ 285 (300-⅞)			
LNAV MDA	1020-1 355 (400-1)			
C CIRCLING	1080-1 412 (500-1)	1120-1 452 (500-1)	1240-1½ 572 (600-1½)	1240-2 572 (600-2)

EC-1, 18 APR 2024 to 16 MAY 2024
EC-1, 18 APR 2024 to 16 MAY 2024