LOC/DME I-RDD	APP CRS	Rwy ldg 7003
108.7	346°	TDZE 499
Chan 24		Apt Elev 505

ILS or LOC RWY 34
REDDING RGNL (RDD)

DME required for LOC only.

For inop ALS, increase S-ILS 34 Cat E visibility to ¾ SM and S-LOC 34 Cat C/D/E visibility to 1 SM.

MALSR

MISSED APPROACH: Climb to 1700 then climbing right turn to 5000 on heading 090° and RDD R-044 to ITMOR INT/RDD 12 DME and hold, continue climb-in-hold to 5000.

ATIS	OAKLAND CENTER	REDDING TOWER ★	GND CON	UNICOM
124.1	132.2 350.3	119.8 (CTAF) L 269.25	121.7	122.95

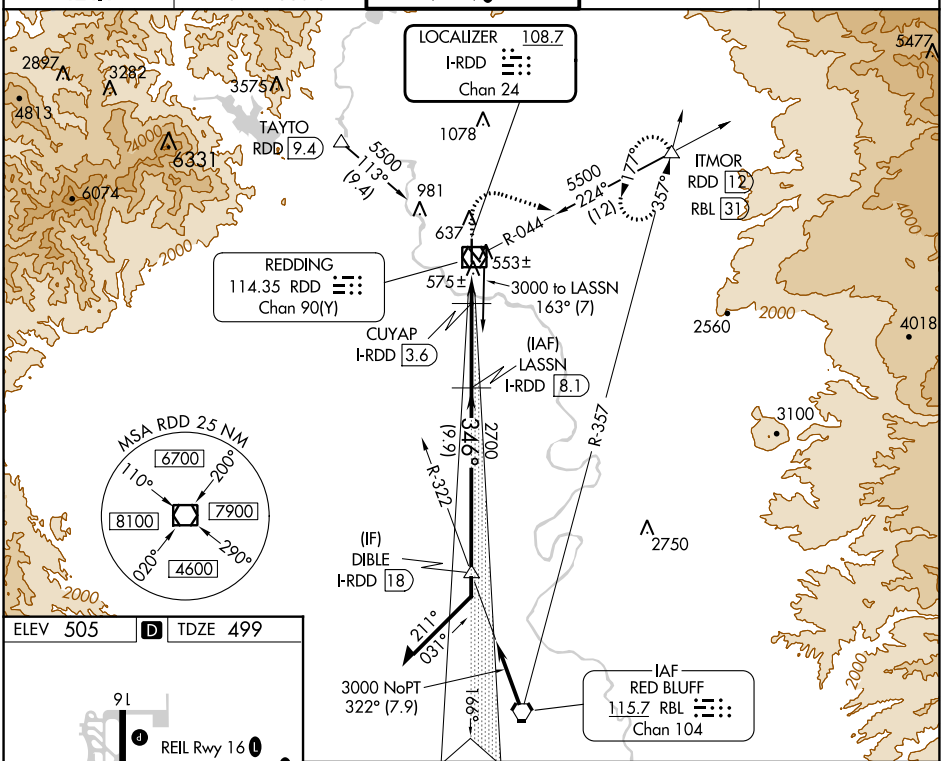

ELEV 505 D TDZE 499

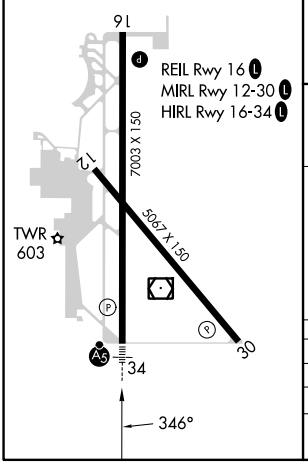

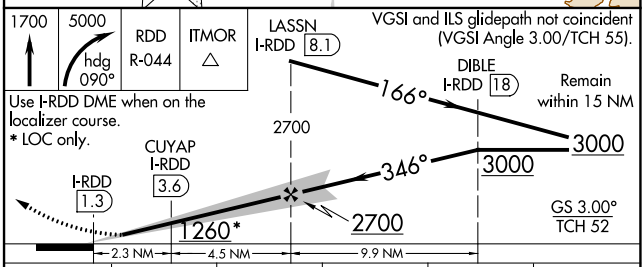

CATEGORY	A	B	C	D	E
S-ILS 34	699-½ 200 (200-½)				
S-LOC 34	840-½ 341 (400-½)		840-⅝ 341 (400-⅝)		
C CIRCLING	940-1 435 (500-1)	1000-1 495 (500-1)	1120-1¾ 615 (700-1¾)	1340-2¾ 835 (900-2¾)	1340-3 835 (900-3)

SW-2, 18 APR 2024 to 16 MAY 2024

SW-2, 18 APR 2024 to 16 MAY 2024