VOR RWY 6

NORTHEAST ALABAMA RGNL (GAD)

VOR/DME GAD 112.3 Chan 70	APP CRS 052°	Rwy ldg 6802 TDZE 569 Apt Elev 569

When local altimeter setting not received, use Anniston altimeter setting and increase all MDAs 80 feet; increase S-6 Cat C/D visibility ¼ mile and Circling Cat C ½ SM. VDP NA when using Anniston altimeter setting. DME required.

MISSED APPROACH: Climb to 2000 then climbing right turn to 3500 on GAD VOR/DME R-232 to JEFRS/7 DME and hold.

AWOS-3PT	BIRMINGHAM APP CON	CLNC DEL	UNICOM
127.825	125.45 279.65	120.05 257.7	122.8 (CTAF) L

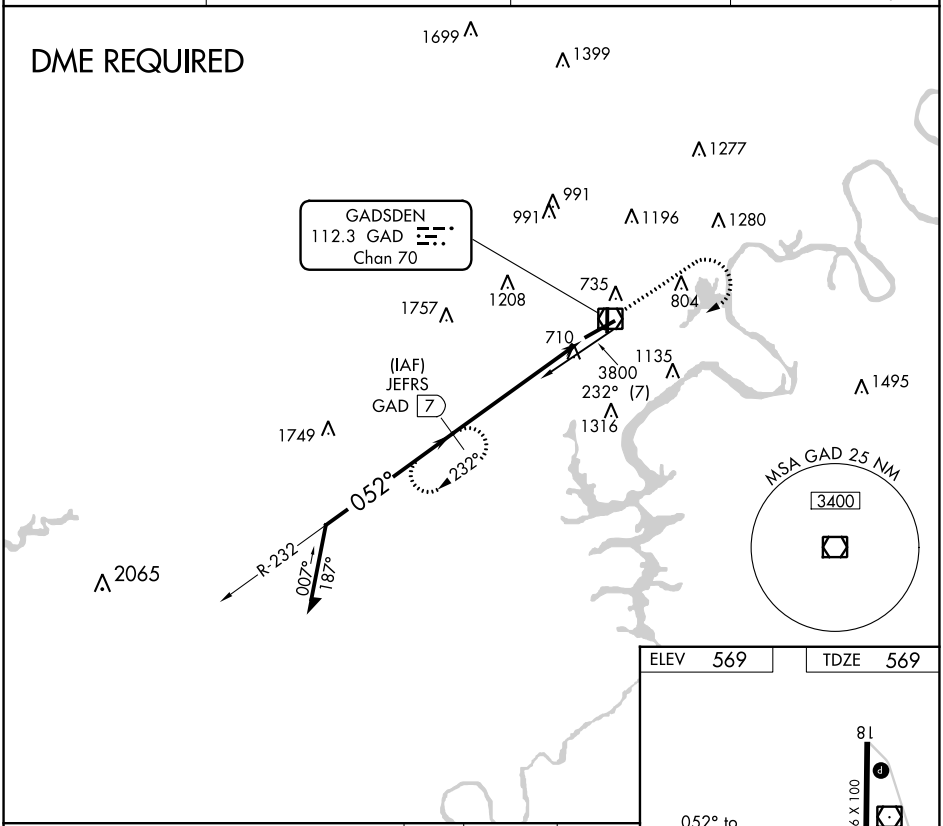

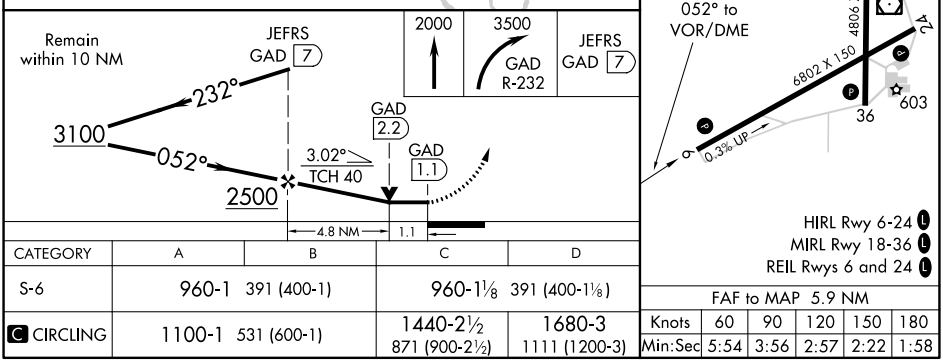

CATEGORY	A	B	C	D
S-6	960-1 391 (400-1)		960-1⅛ 391 (400-1⅛)	
C CIRCLING	1100-1 531 (600-1)		1440-2½ 871 (900-2½)	1680-3 1111 (1200-3)

FAF to MAP 5.9 NM

Knots	60	90	120	150	180
Min:Sec	5:54	3:56	2:57	2:22	1:58

SE-4, 18 APR 2024 to 16 MAY 2024