WAAS CH 86738 W07A	APP CRS 075°	Rwy ldg 3502 TDZE 8 Apt Elev 8

RNAV (GPS) RWY 7
PROVINCETOWN MUNI (PVC)

For uncompensated Baro-VNAV systems, LNAV/VNAV NA below -15°C (5°F) or above 54°C (130°F). DME/DME RNP-0.3 NA. Inop table does not apply to LPV Cats A and B. When local altimeter setting not received, use Hyannis altimeter setting: increase LPV DA to 271, increase LNAV/VNAV DA to 331, and Cat A/B visibility ⅛ mile and all MDA 80 feet. For inop MALSF when using Hyannis altimeter setting, increase LPV Cat A/B visibility to ⅞ mile. Baro-VNAV and VDP NA when using Hyannis altimeter setting.

MALSF

MISSED APPROACH: Climb to 3000 direct WULGA and hold.

AWOS-3PT	BOSTON APP CON ★	CLNC DEL	UNICOM	
119.275	118.2	120.65	122.8 (CTAF)	122.85 L

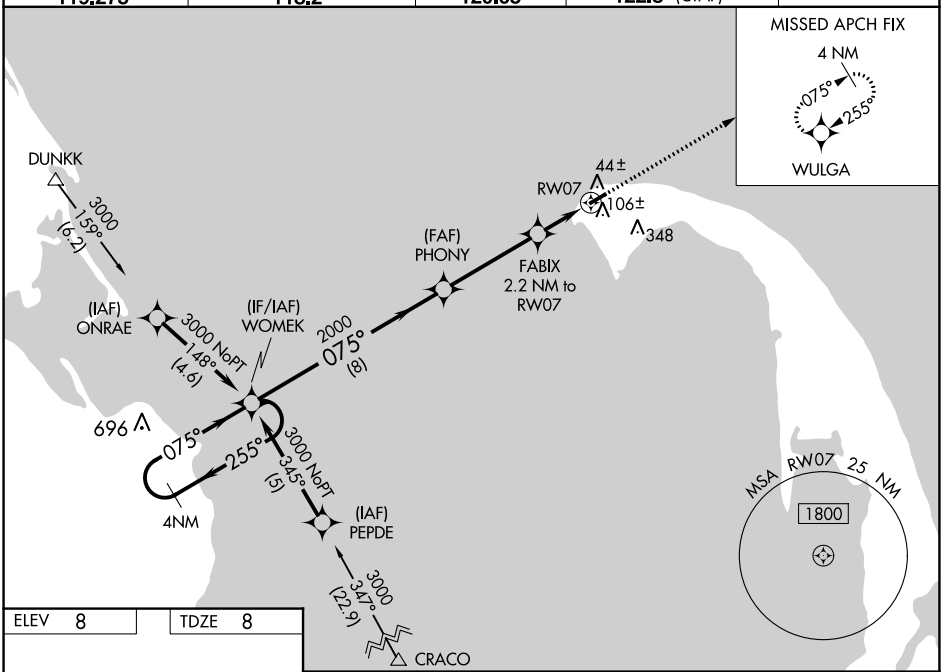

ELEV 8	TDZE 8

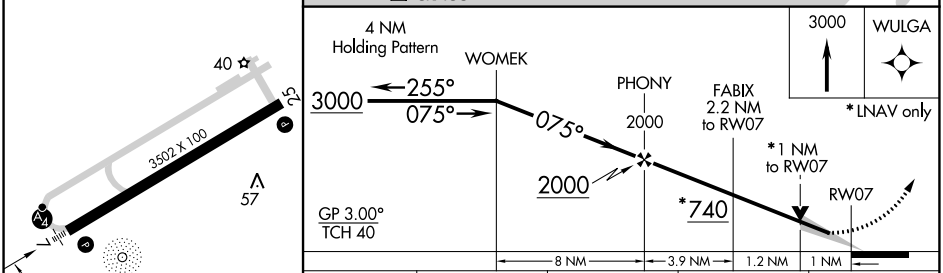

CATEGORY	A	B	C	D
LPV DA	208-¾ 200 (200-¾)		NA	
LNAV/VNAV DA	268-¾ 260 (300-¾)		NA	
LNAV MDA	360-¾ 352 (400-¾)		NA	
C CIRCLING	460-1 452 (500-1)	660-1 652 (700-1)	NA	

REIL Rwy 25 L
HIRL Rwy 7-25 L

NE-1, 18 APR 2024 to 16 MAY 2024