WAAS CH 82013 W13A	APP CRS 133°	Rwy ldg 7500 TDZE 1031 Apt Elev 1031

RNAV (GPS) RWY 13
ST CLOUD RGNL (STC)

RNP APCH - GPS.

Baro-VNAV and VDP NA when using Little Falls altimeter setting. For uncompensated Baro-VNAV systems, LNAV/VNAV NA below -21°C or above 54°C. When local altimeter setting not received, use Little Falls altimeter setting, increase LPV DA to 1307 feet; increase LNAV/VNAV DA to 1516 feet and all visibilities ¼ SM; increase all MDAs 80 feet and LNAV visibility Cat C and D ¼ SM, and Circling visibility Cat C and D ¼ SM. For inop ALS, increase LNAV/VNAV visibility all Cats and LNAV Cat C and D visibility to 1⅛ SM. When local altimeter not received and ALS inop, increase LPV visibility all Cats to ⅞ SM, LNAV/VNAV visibility all Cats and LNAV Cat C and D to 1⅜ SM.

MALSR

MISSED APPROACH: Climb to 3000 direct ZUXAL and hold.

ATIS	MINNEAPOLIS CENTER	ST. CLOUD TOWER ★	GND CON
119.375	121.05 235.775	118.25 (CTAF) L	123.75

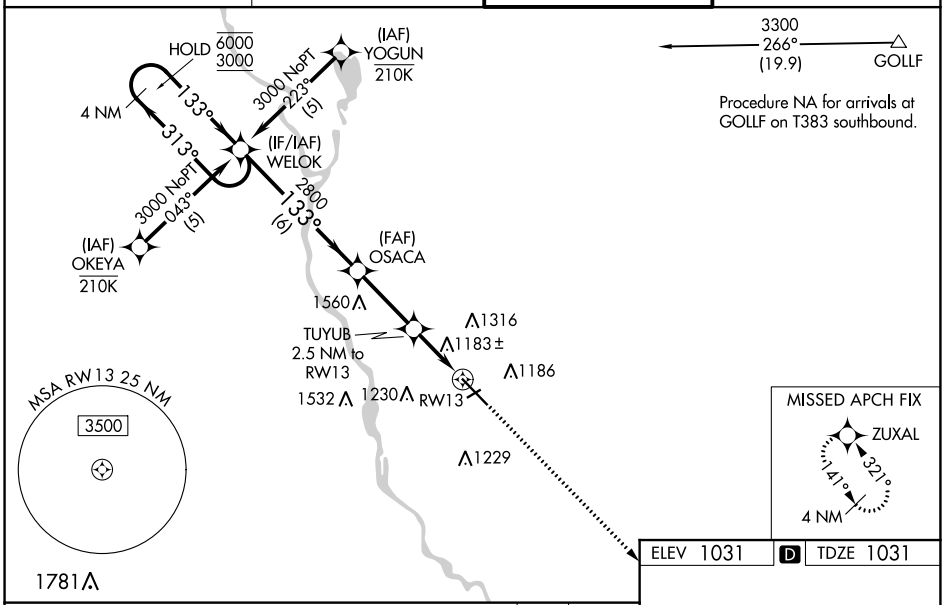

ELEV 1031	D	TDZE 1031

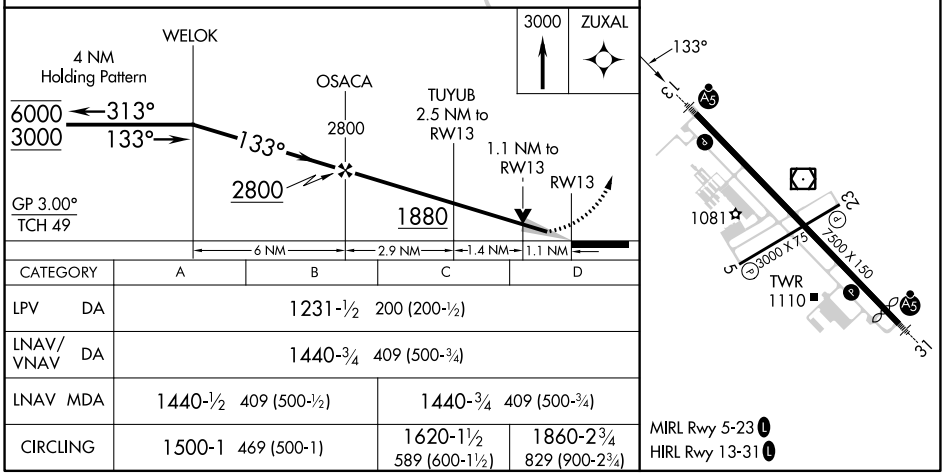

CATEGORY	A	B	C	D
LPV DA	1231-½ 200 (200-½)			
LNAV/VNAV DA	1440-¾ 409 (500-¾)			
LNAV MDA	1440-½ 409 (500-½)		1440-¾ 409 (500-¾)	
CIRCLING	1500-1 469 (500-1)		1620-1½ 589 (600-1½)	1860-2¾ 829 (900-2¾)

NC-1, 18 APR 2024 to 16 MAY 2024