WAAS CH 58327 W04A	APP CRS 040°	Rwy ldg 3170 TDZE 840 Apt Elev 843

RNAV (GPS) RWY 4
CLERMONT COUNTY (I69)

Circling NA at night. Rwy 4/22 helicopter visibility reduction below 1 SM NA. DME/DME RNP-0.3 NA. When local altimeter setting not received, use Cincinnati Muni/ Lunken Fld altimeter setting and increase all MDA 80 feet and all Cat C visibilities ¼SM.

MISSED APPROACH: Climb to 2600 direct JERAL and hold.

AWOS-3	CINCINNATI APP CON	CLNC DEL	UNICOM
127.275	121.0 254.25	124.9	122.975 (CTAF) L

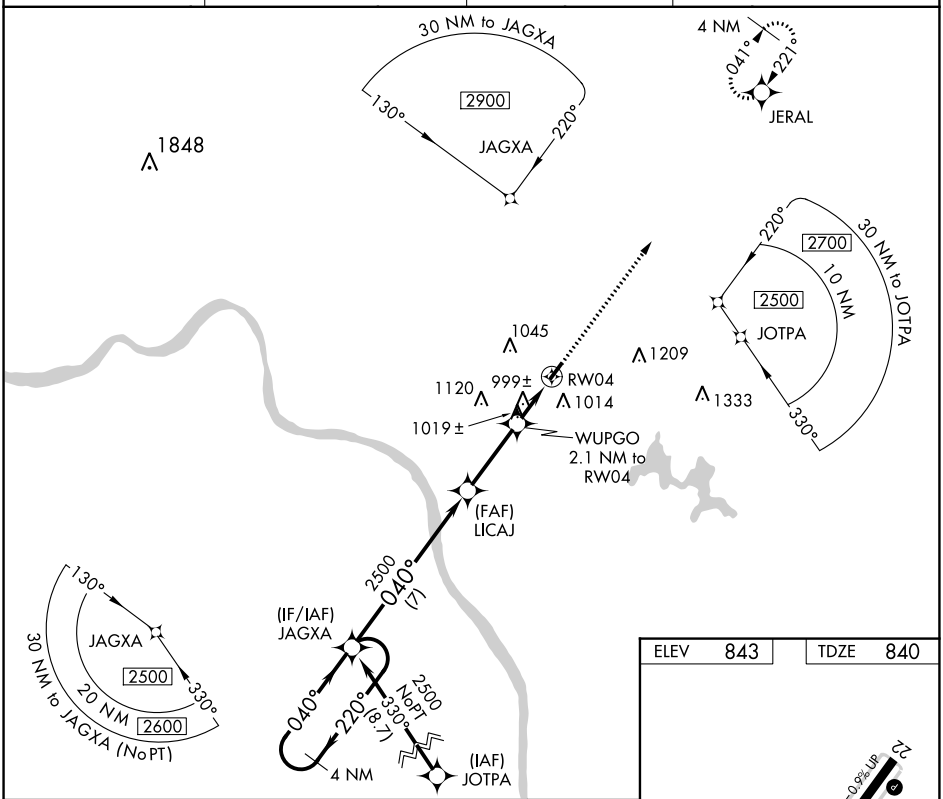

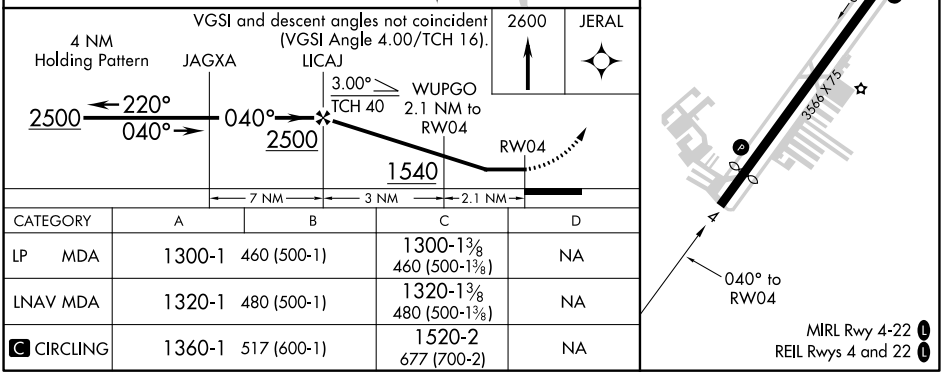

CATEGORY	A	B	C	D
LP MDA	1300-1 460 (500-1)		1300-1⅜ 460 (500-1⅜)	NA
LNAV MDA	1320-1 480 (500-1)		1320-1⅜ 480 (500-1⅜)	NA
C CIRCLING	1360-1 517 (600-1)		1520-2 677 (700-2)	NA

EC-2, 18 APR 2024 to 16 MAY 2024
EC-2, 18 APR 2024 to 16 MAY 2024