WAAS CH 97419 W33A	APP CRS 335°	Rwy ldg 5002 TDZE 1062 Apt Elev 1062

RNAV (GPS) RWY 33
CAMDENTON MEML-LAKE RGNL (OZS)

RNP APCH - GPS.

Rwy 33 helicopter visibility reduction below ¾ SM NA.
For uncompensated Baro-VNAV systems, LNAV/VNAV NA below -17°C or above 54°C.

MISSED APPROACH: Climb to 3000 direct WEVEM and hold.

AWOS-3PT	MIZZU APP CON	UNICOM
120.225	124.1 353.925	122.8 (CTAF) L

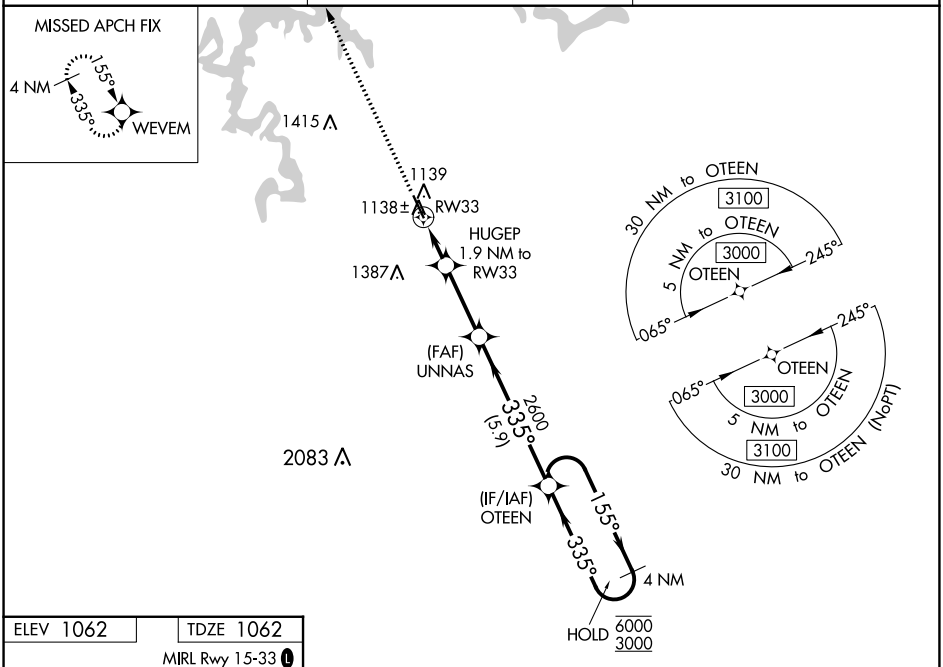

ELEV 1062 TDZE 1062

MIRL Rwy 15-33 L

REIL Rwys 15 and 33 L

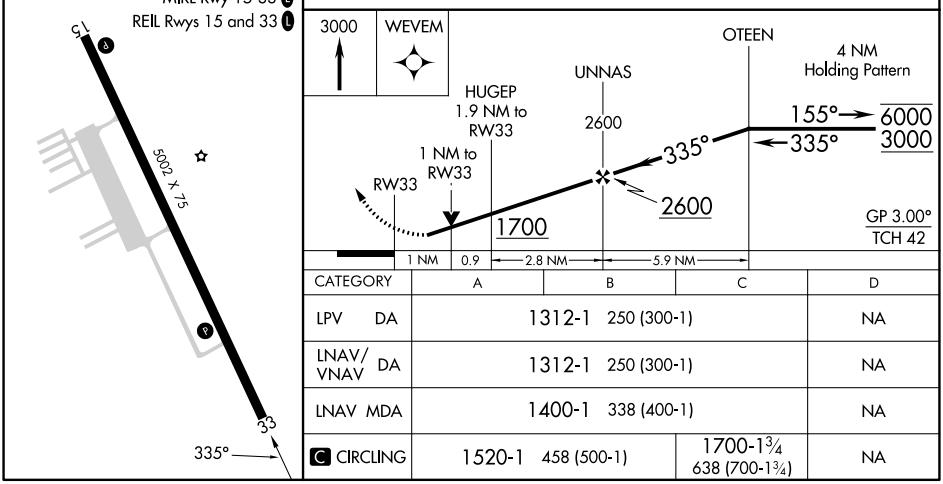

CATEGORY	A	B	C	D
LPV DA	1312-1 250 (300-1)			NA
LNAV/VNAV DA	1312-1 250 (300-1)			NA
LNAV MDA	1400-1 338 (400-1)			NA
C CIRCLING	1520-1 458 (500-1)		1700-1¾ 638 (700-1¾)	NA

NC-3, 18 APR 2024 to 16 MAY 2024