APP CRS	Rwy ldg	N/A
168°	TDZE	N/A
	Apt Elev	6231

RNAV (GPS)-A
DRIGGS/REED MEML (DIJ)

Circling NA for Cats C and D southeast of Rwy 4-22.
DME/DME RNP-0.3 NA.

MISSED APPROACH: (Do not exceed 185K until established direct PIKEQ) Climb to 7500 then climbing right turn to 10000 direct PIKEQ and hold.

AWOS-3PT	SALT LAKE CENTER	UNICOM
120.775	128.35 239.25	122.7 (CTAF) L

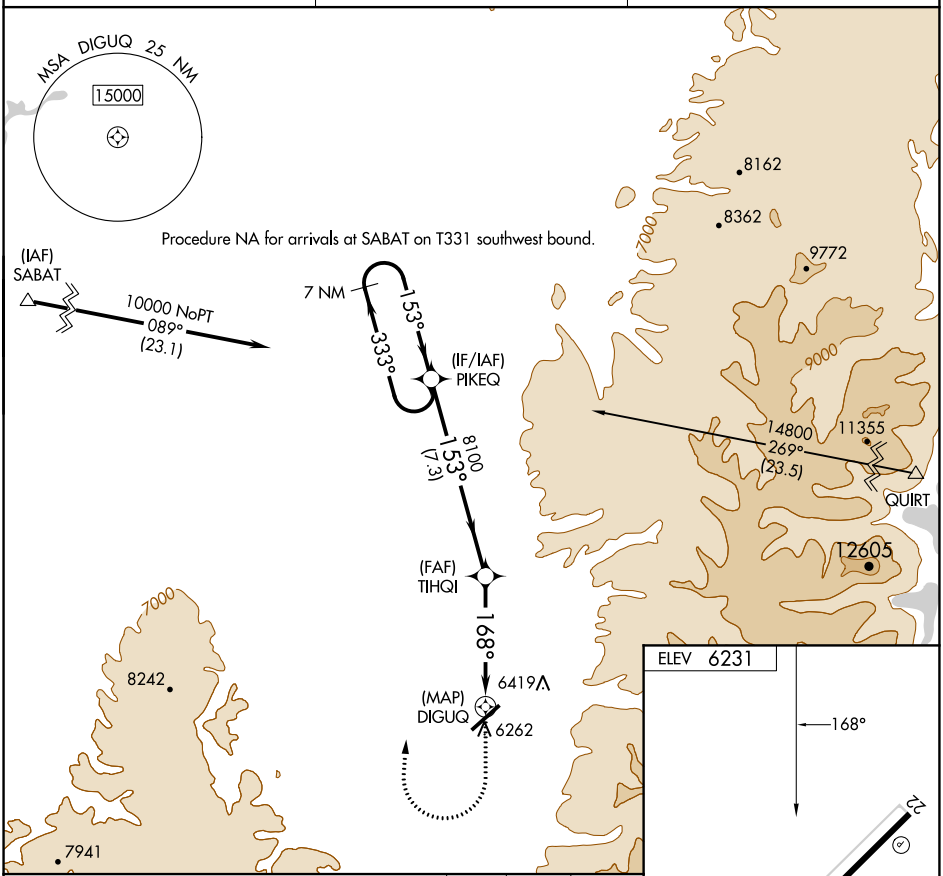

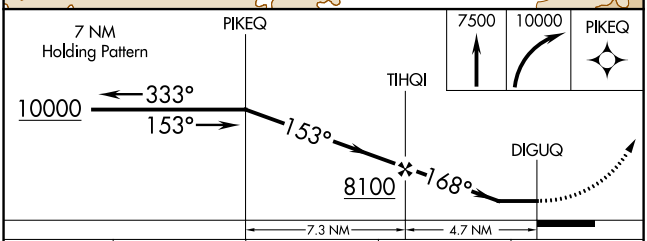

CATEGORY	A	B	C	D
C CIRCLING	6900-1 669 (700-1)		6900-1¾ 669 (700-1¾)	7400-3 1169 (1200-3)

MIRL Rwy 4-22 L
REIL Rwy 22 L

NW-1, 18 APR 2024 to 16 MAY 2024
NW-1, 18 APR 2024 to 16 MAY 2024