WAAS CH 97636 W14A	APP CRS 148°	Rwy ldg 3296 TDZE 1242 Apt Elev 1242

RNAV (GPS) RWY 14
SAUK CENTRE MUNI (D39)

RNP APCH -GPS.

Baro-VNAV NA when using Glenwood altimeter setting. For uncompensated Baro-VNAV systems, LNAV/VNAV NA below -17°C or above 54°C . VDP NA with Glenwood altimeter setting. When local altimeter setting not received, use Glenwood altimeter setting and increase all DA/MDA 60 feet, increase LNAV/VNAV all Cats visibility ⅛ mile. Rwy 14 helicopter visibility reduction below ¾ SM NA. Circling NA to Rwys 8 and 26.

MISSED APPROACH: Climb to 3000 direct VOCAB and hold.

AWOS-3	MINNEAPOLIS CENTER	CTAF
118.475	126.1 269.2	122.9 L

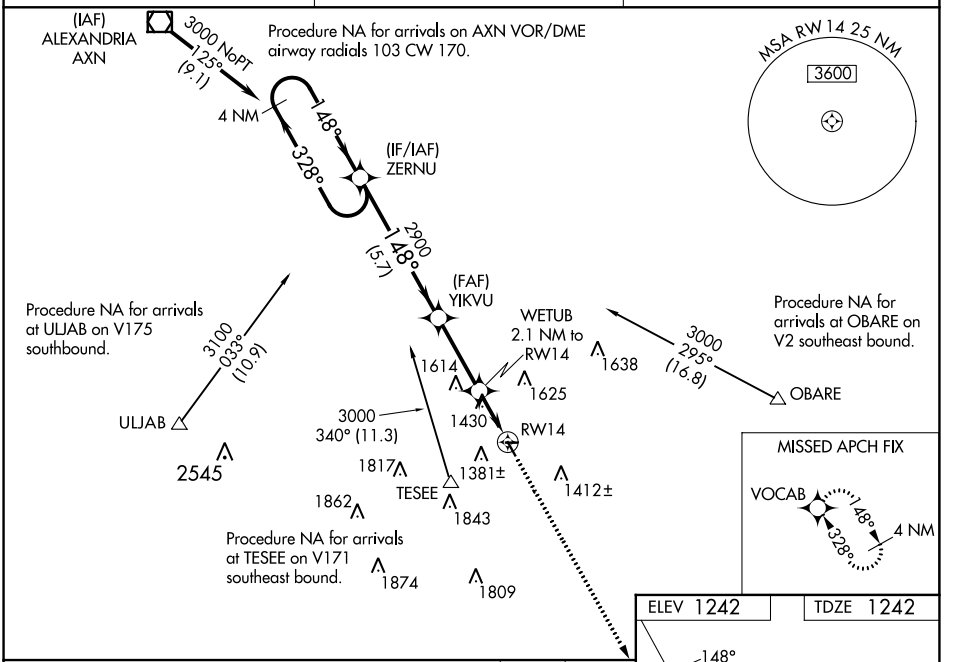

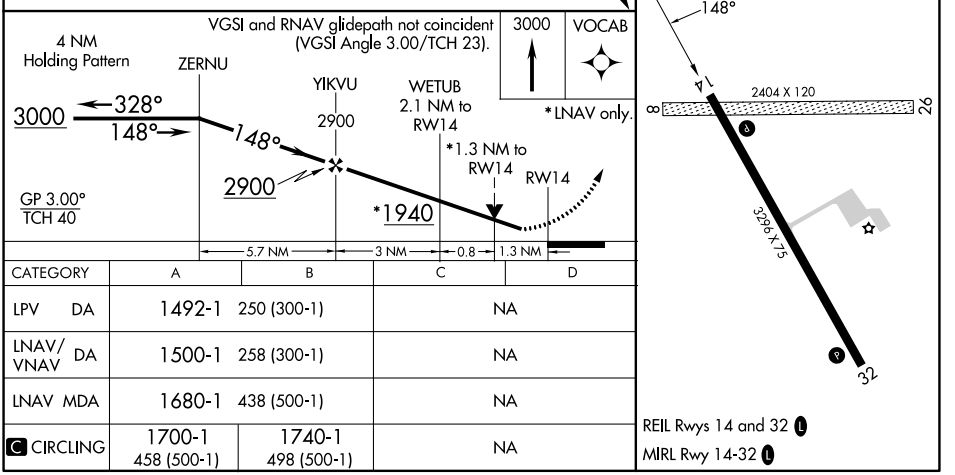

CATEGORY	A	B	C	D
LPV DA	1492-1 250 (300-1)		NA	
LNAV/VNAV DA	1500-1 258 (300-1)		NA	
LNAV MDA	1680-1 438 (500-1)		NA	
C CIRCLING	1700-1 458 (500-1)	1740-1 498 (500-1)	NA	

NC-1, 18 APR 2024 to 16 MAY 2024
NC-1, 18 APR 2024 to 16 MAY 2024