VOR RWY 12
SOUTHEAST IOWA RGNL(BRL)

VOR/DME BRL 111.4 Chan 51	APP CRS 108°	Rwy ldg 5350 TDZE 693 Apt Elev 698

DME required.

MISSED APPROACH: Climb to 3000 direct BRL VOR/DME and hold.

ASOS	CHICAGO CENTER	UNICOM
118.025	135.6 370.95	123.0 (CTAF) L

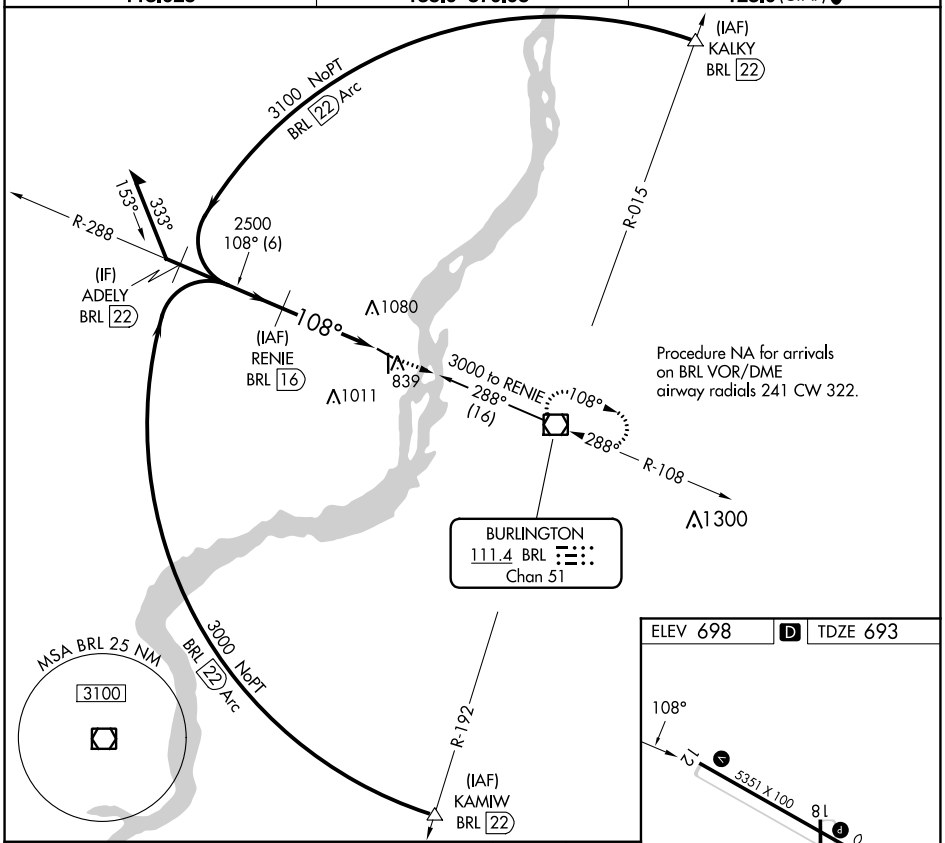

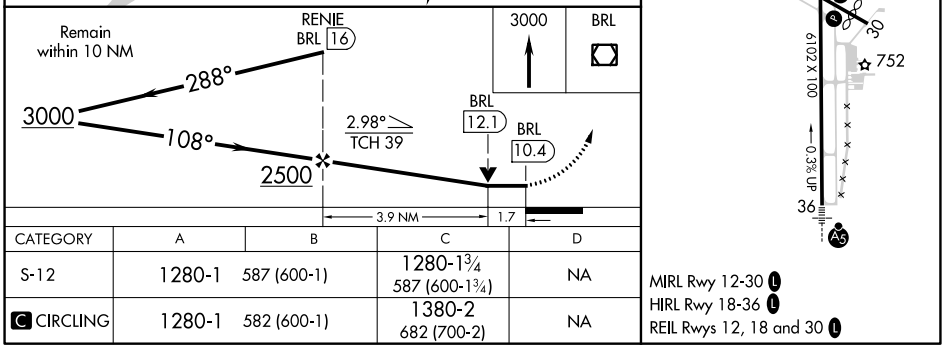

CATEGORY	A	B	C	D
S-12	1280-1	587 (600-1)	1280-1¾ 587 (600-1¾)	NA
C CIRCLING	1280-1	582 (600-1)	1380-2 682 (700-2)	NA

MIRL Rwy 12-30 L
HIRL Rwy 18-36 L
REIL Rwys 12, 18 and 30 L

NC-3, 16 MAY 2024 to 13 JUN 2024

NC-3, 16 MAY 2024 to 13 JUN 2024