WAAS CH 78021 W11A	APP CRS 114°	Rwy ldg 4001 TDZE 1155 Apt Elev 1158

RNAV (GPS) RWY 11
DECORAH MUNI (DEH)

RNP APCH.

For uncompensated Baro-VNAV systems, LNAV/VNAV NA below -17°C or above 54°C.

MISSED APPROACH: Climb to 3200 direct FAYNE and hold.

AWOS-3	MINNEAPOLIS CENTER	UNICOM
120.925	118.85	122.8 (CTAF) L

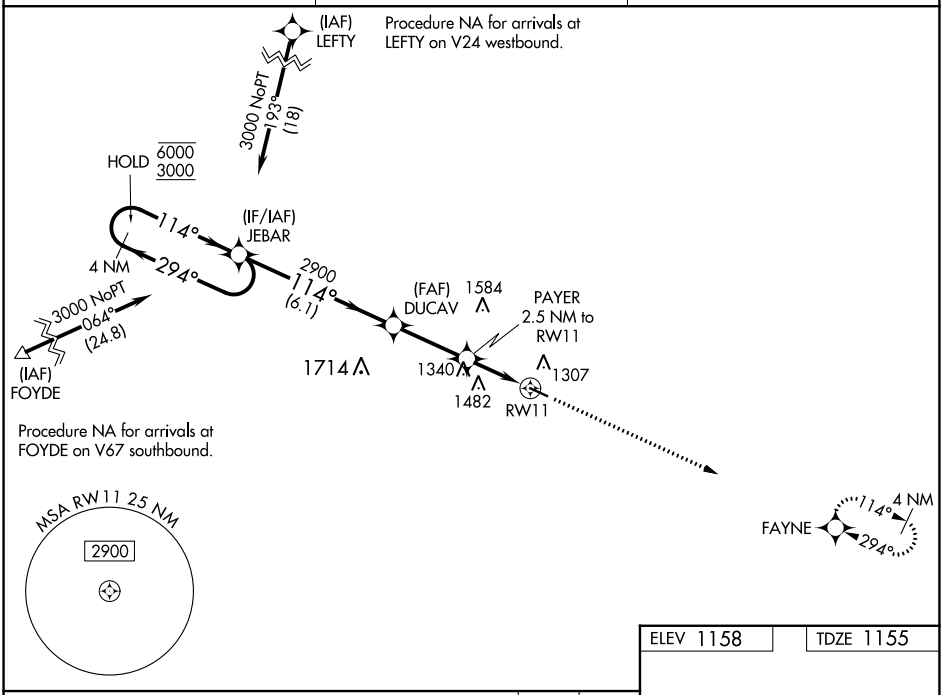

ELEV 1158	TDZE 1155

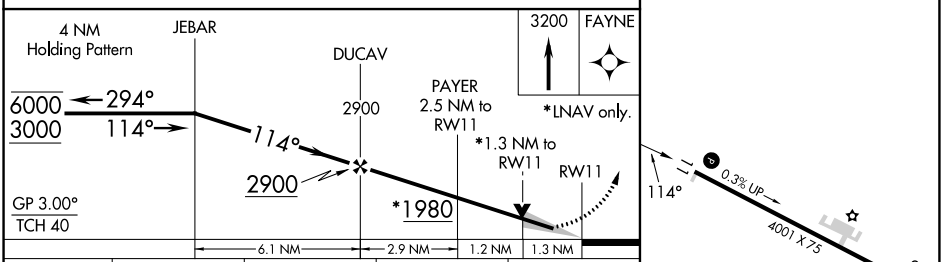

CATEGORY	A	B	C	D
LPV DA	1405-1 250 (300-1)		NA	
LNAV/VNAV DA	1405-1 250 (300-1)		NA	
LNAV MDA	1600-1 445 (500-1)		NA	
C CIRCLING	1600-1 442 (500-1)	1620-1 462 (500-1)	NA	

REIL Rwys 11 and 29 L
MIRL Rwy 11-29 L

NC-3, 16 MAY 2024 to 13 JUN 2024

NC-3, 16 MAY 2024 to 13 JUN 2024