APP CRS	Rwy ldg	5006
008°	TDZE	230
	Apt Elev	237

RNAV (GPS) RWY 1
NORTH PICKENS (3M8)

RNP APCH - GPS.

NA — Procedure NA at night. Rwy 1 helicopter visibility reduction below 1 SM NA. Obtain local atimeter setting on CTAF; when not received, use Tuscaloosa altimeter setting: increase all MDAs 80 feet and LNAV visibility Cat B ¼ SM and Cats C and D ½ SM; increase Circling visibility all Cats ½ SM.

MISSED APPROACH: Climb to 3000 direct JUMKU and hold.

COLUMBUS APP CON ★ **135.6 323.275**

CTAF **122.9** L

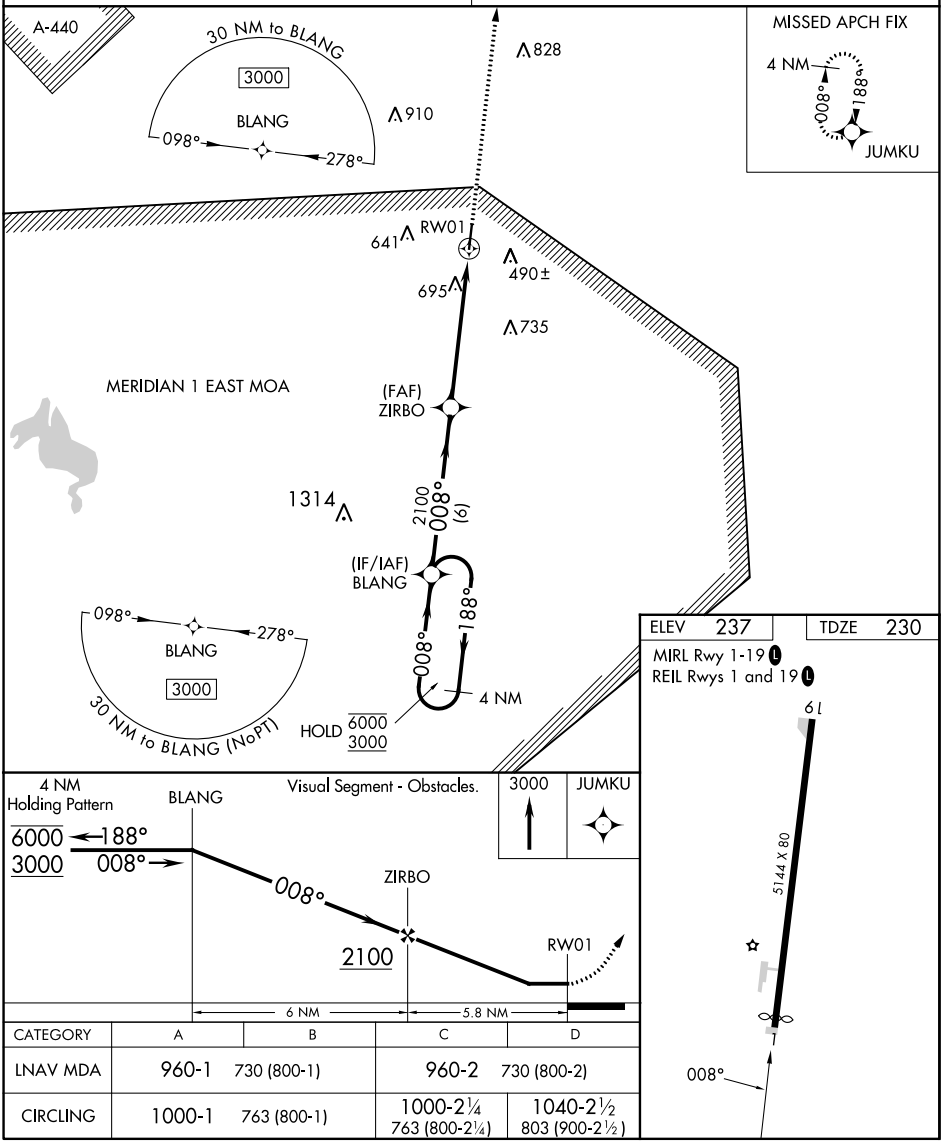

CATEGORY	A	B	C	D
LNAV MDA	960-1 730 (800-1)		960-2 730 (800-2)	
CIRCLING	1000-1 763 (800-1)		1000-2¼ 763 (800-2¼)	1040-2½ 803 (900-2½)

SE-4, 16 MAY 2024 to 13 JUN 2024

SE-4, 16 MAY 2024 to 13 JUN 2024