

LOC/DME I-RRA <b>110.9</b> Chan <b>46</b>	APP CRS <b>311°</b>	Rwy Idg TDZE Apt Elev	<b>8373</b> <b>523</b> <b>607</b>
---	------------------------	-----------------------------	---

# ILS RWY 31R (SA CAT I & CAT II)

DALLAS-FORT WORTH INTL (DFW)

Simultaneous approach authorized. DME required.  
SA Cat I: Requires specific OPSPEC, MSPEC, or LOA approval and use of HUD to DH. SA Cat II: Reduced lighting: Requires specific OPSPEC, MSPEC, or LOA approval and use of autoland or HUD to touchdown.

**MALS**   
**MISSED APPROACH:** Climb to 1100 then climbing right turn to 3000 on heading 125° and TTT VOR/DME R-084 to SOLDO/TTT 35.8 DME and hold.

D-ATIS ARR <b>123.775</b> DEP <b>135.925</b>	REGIONAL APP CON <b>135.5 125.2</b>	DFW TOWER <b>126.55 127.5</b> EAST <b>124.15 134.9</b> WEST	GND CON <b>121.65 121.8</b> EAST <b>121.85</b> WEST	CLNC DEL <b>128.25</b>	CPDLC
--	--	---	---	---------------------------	-------

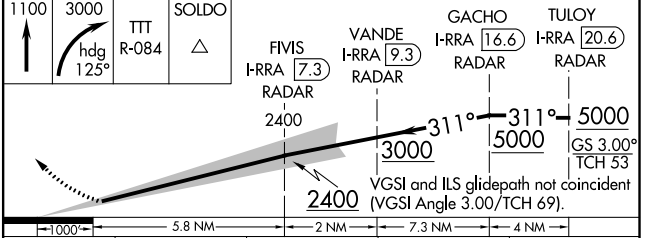
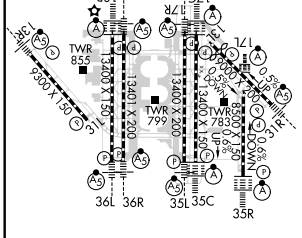
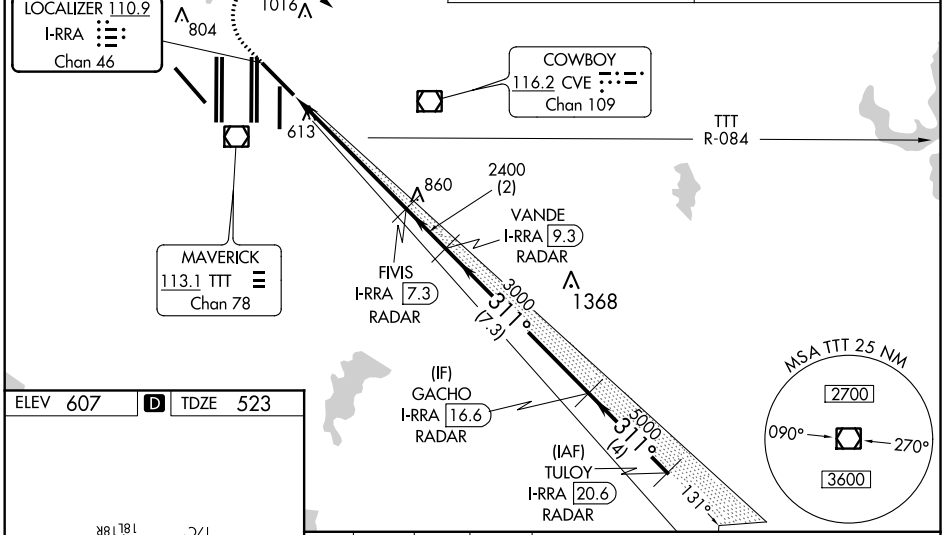
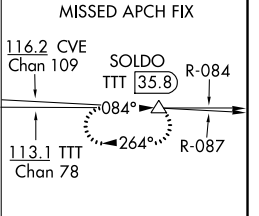
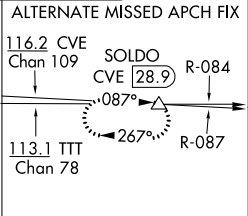
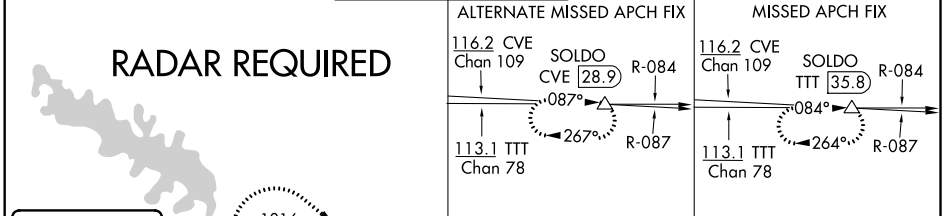

ELEV 607	<b>D</b>	TDZE 523																					
1100	3000	TTT R-084	SOLDO																				
<table border="1"> <tr> <td>↑</td> <td>hdg 125°</td> <td>△</td> </tr> </table>				↑	hdg 125°	△																	
↑	hdg 125°	△																					
<table border="1"> <tr> <td>FIVIS I-RRA [7.3] RADAR</td> <td>VANDE I-RRA [9.3] RADAR</td> <td>GACHO I-RRA [16.6] RADAR</td> <td>TULOY I-RRA [20.6] RADAR</td> </tr> </table>				FIVIS I-RRA [7.3] RADAR	VANDE I-RRA [9.3] RADAR	GACHO I-RRA [16.6] RADAR	TULOY I-RRA [20.6] RADAR																
FIVIS I-RRA [7.3] RADAR	VANDE I-RRA [9.3] RADAR	GACHO I-RRA [16.6] RADAR	TULOY I-RRA [20.6] RADAR																				
<p>2400</p> <p>311° 311° 5000</p> <p>3000 5000 GS 3.00° TCH 53</p> <p>VGSI and ILS glidepath not coincident (VGSI Angle 3.00/TCH 69°).</p>																							
<table border="1"> <tr> <td>1000'</td> <td>5.8 NM</td> <td>2 NM</td> <td>7.3 NM</td> <td>4 NM</td> </tr> <tr> <th>CATEGORY</th> <th>A</th> <th>B</th> <th>C</th> <th>D</th> </tr> <tr> <td>S-ILS 31R</td> <td>SA CAT I</td> <td>RA 176/14</td> <td>150 DA 673</td> <td></td> </tr> <tr> <td>S-ILS 31R</td> <td>SA CAT II</td> <td>RA 121/12</td> <td>100 DA 623</td> <td></td> </tr> </table>				1000'	5.8 NM	2 NM	7.3 NM	4 NM	CATEGORY	A	B	C	D	S-ILS 31R	SA CAT I	RA 176/14	150 DA 673		S-ILS 31R	SA CAT II	RA 121/12	100 DA 623	
1000'	5.8 NM	2 NM	7.3 NM	4 NM																			
CATEGORY	A	B	C	D																			
S-ILS 31R	SA CAT I	RA 176/14	150 DA 673																				
S-ILS 31R	SA CAT II	RA 121/12	100 DA 623																				

HIRL all Rwys  
REIL Rws 13L and 31L  
TDZ/CL all Rws except 13L and 31L

## SA CATEGORY I & II ILS SPECIAL AIRCREW & AIRCRAFT CERTIFICATION REQUIRED

SC-2, 07 OCT 2021 to 04 NOV 2021

SC-2, 07 OCT 2021 to 04 NOV 2021