WAAS CH 70623 W12A	APP CRS 126°	Rwy ldg 7959 TDZE 597 Apt Elev 597

RNAV (GPS) Y RWY 12

GARY/CHICAGO INTL (GYY)

RNP APCH - GPS.

For uncompensated Baro-VNAV systems, LNAV/VNAV NA below -16°C or above 54°C. Rwy 12 helicopter visibility reduction below ¾ SM NA.

MISSED APPROACH: Climb to 2400 direct KIKVE and hold.

ATIS	CHICAGO APP CON	GARY TOWER ★	GND CON
134.575	133.1 285.6	125.6 (CTAF) L	121.9

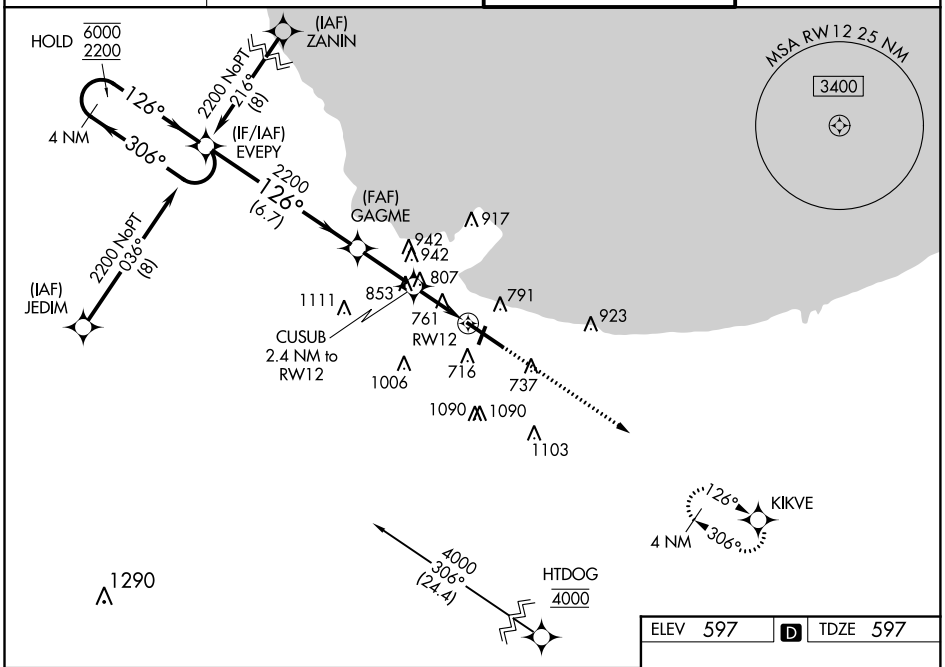

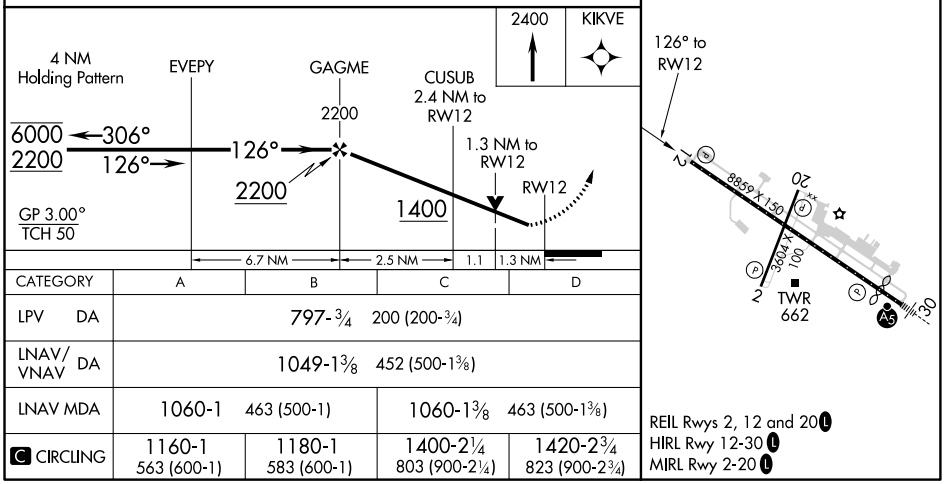

CATEGORY	A	B	C	D
LPV DA	797-¾ 200 (200-¾)			
LNAV/VNAV DA	1049-1⅜ 452 (500-1⅜)			
LNAV MDA	1060-1 463 (500-1)		1060-1⅜ 463 (500-1⅜)	
C CIRCLING	1160-1 563 (600-1)	1180-1 583 (600-1)	1400-2¼ 803 (900-2¼)	1420-2¾ 823 (900-2¾)

REIL Rwys 2, 12 and 20 L
HIRL Rwy 12-30 L
MIRL Rwy 2-20 L

EC-2, 16 JUN 2022 to 14 JUL 2022

EC-2, 16 JUN 2022 to 14 JUL 2022