DEL RIO, TEXAS

HI-ILS or LOC/DME Z RWY 31C

LOC I-ILH	APCH CRS
108.9	308°

	31C	31L	31R
Rwy ldg	8852	6282	8316
TDZE	1079	1080	1078
Arpt Elev	1082		

AL-111 [USAF] LAUGHLIN AFB (KDLF)

* Circling not authorized in sector SW of Rwy 13R-31L.

MISSED APPROACH: Climb to 3000 on DLF VORTAC R-306 to 8.4 DME (JAMIT), then turn right to intercept DLF R-328 to 12 DME (PUTRR) and hold.

ATIS ★	DEL RIO APP CON	TOWER ★	GND CON	CLNC DEL
114.4 269.9	119.6 259.1	125.2 307.375	275.8	120.5 335.8

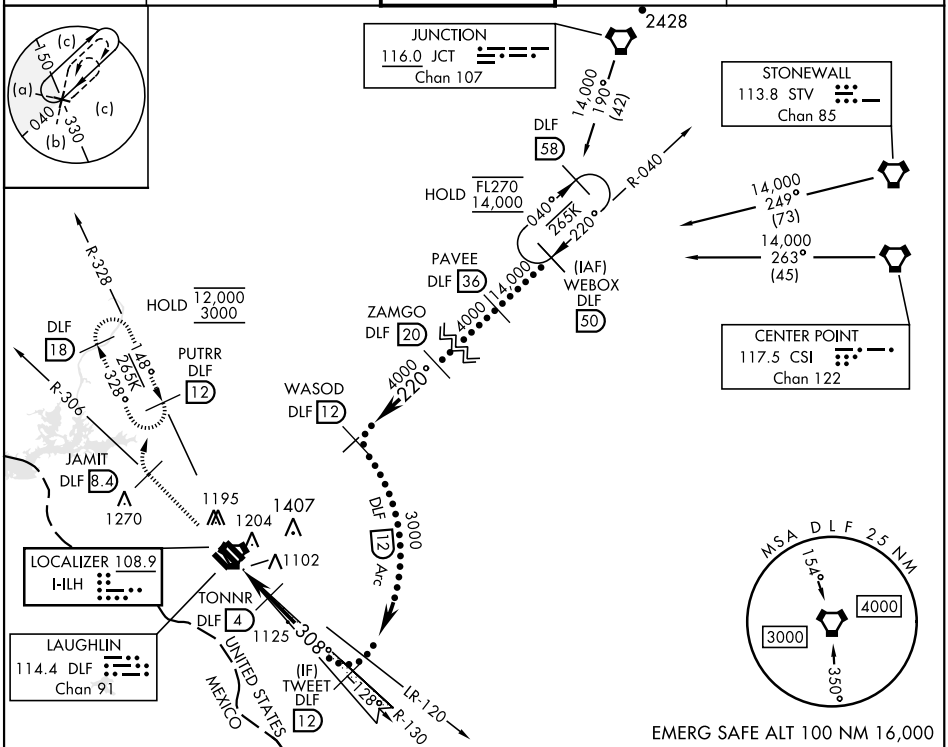

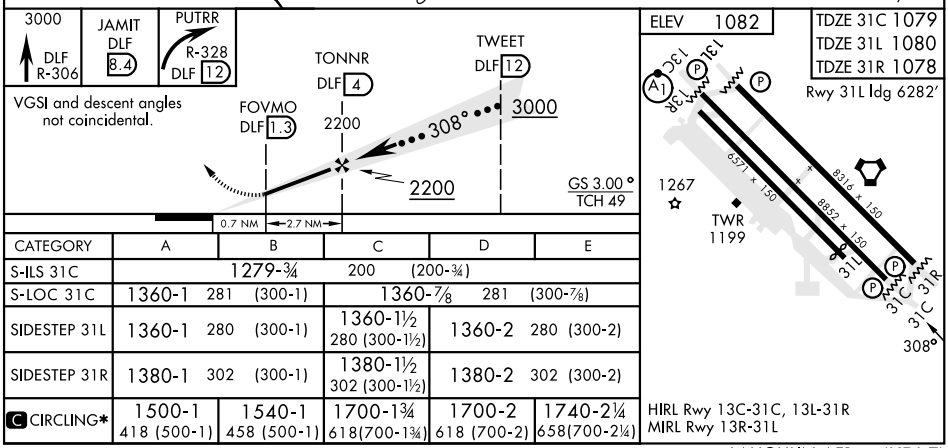

CATEGORY	A	B	C	D	E
S-ILS 31C	1279-¾ 200 (200-¾)				
S-LOC 31C	1360-1 281 (300-1)		1360-⅞ 281 (300-⅞)		
SIDESTEP 31L	1360-1 280 (300-1)		1360-1½ 280 (300-1½)	1360-2 280 (300-2)	
SIDESTEP 31R	1380-1 302 (300-1)		1380-1½ 302 (300-1½)	1380-2 302 (300-2)	
C CIRCLING*	1500-1 418 (500-1)	1540-1 458 (500-1)	1700-1¾ 618(700-1¾)	1700-2 618 (700-2)	1740-2¼ 658(700-2¼)

HIRL Rwy 13C-31C, 13L-31R
MIRL Rwy 13R-31L

DEL RIO, TEXAS
Amdt 6 05OCT23

29°22'N-100°47'W

LAUGHLIN AFB (KDLF)

HI-ILS or LOC/DME Z RWY 31C

SC-3, 30 NOV 2023 to 28 DEC 2023