VOR/DME ECG	APP CRS	Rwy ldg 7219
115.75	108°	TDZE 11
Chan 104 (Y)		Apt Elev 11

VOR/DME RWY 10

ELIZABETH CITY CG AIR STATION/RGNL (ECG)

T A Procedure NA when tethered balloon located approximately 2 miles southeast of airport is flying. When local altimeter setting not received, use Currituck altimeter setting and increase all MDAs 40 feet and increase S-10 visibility Cats C/D ⅛ SM.

SALS A2

MISSED APPROACH: Climb to 1600 then left turn direct ECG VOR/DME and hold.

ASOS	NORFOLK APP CON	ELIZABETH CITY TOWER ★	GND CON	UNICOM
124.375	119.55 269.425	120.5 (CTAF) L 355.6	121.9	122.95

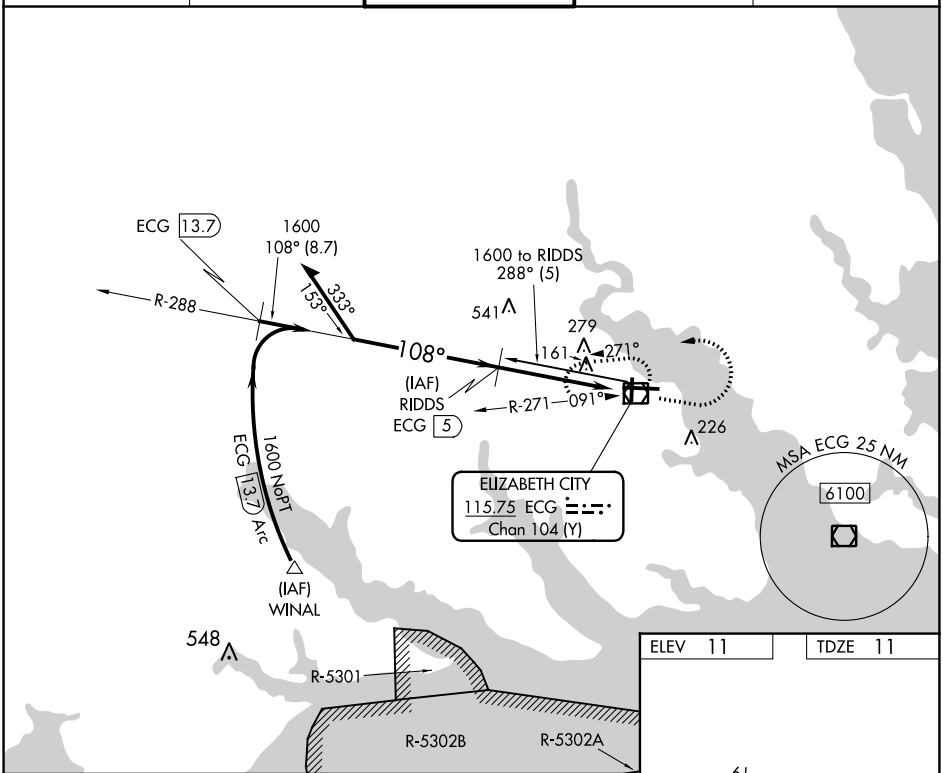

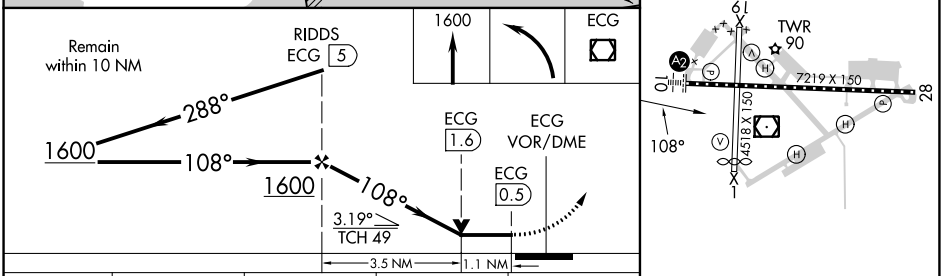

CATEGORY	A	B	C	D
S-10	540-1 529 (600-1)		540-1¼ 529 (600-1¼)	
C CIRCLING	540-1 529 (600-1)		640-1¾ 629 (700-1¾)	640-2 629 (700-2)

MIRL Rwy 1-19
HIRL Rwy 10-28 L
REIL Rwys 10 and 28

SE-2, 30 NOV 2023 to 28 DEC 2023

SE-2, 30 NOV 2023 to 28 DEC 2023