

WATERTOWN-TWO DEPARTURE (ART 2•ART)

WHEELER-SACK AAF (KGTB)
FORT DRUM, NY

ATIS 119.525
CLNC DEL 121.9
GND CON 121.9 229.8
TOWER 118.75 290.25
DEF CON 124.875 307.125

AL-5754 [USA]

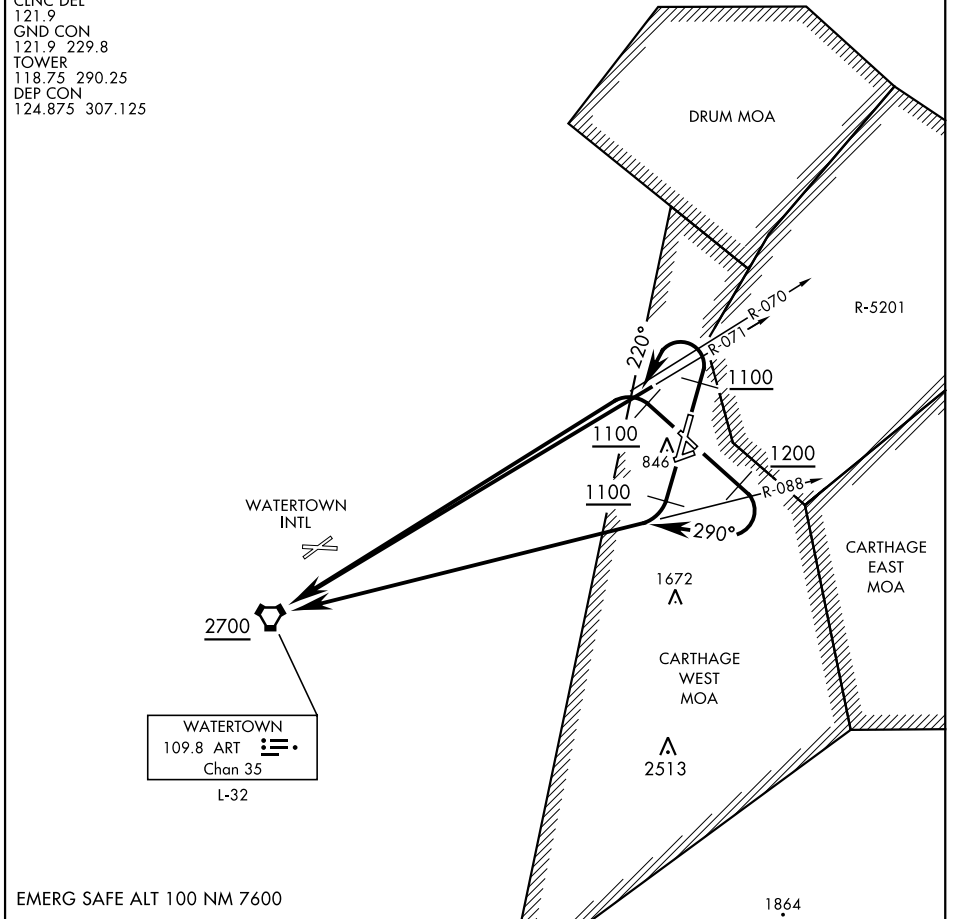

NE-2, 30 NOV 2023 to 28 DEC 2023

NE-2, 30 NOV 2023 to 28 DEC 2023

EMERG SAFE ALT 100 NM 7600

DEPARTURE ROUTE DESCRIPTION

TAKEOFF RWY 15: Climb via heading 147° to 1200, then climbing right turn to 2700 via heading 290° and ART R-088 to ART VORTAC, thence...

TAKEOFF RWY 21: Climb via heading 209° to 1100, then climbing right turn to 2700 via ART R-088 to ART VORTAC, thence...

TAKEOFF RWY 03: Climb via heading 029° to 1100, then climbing left turn to 2700 via heading 220° and ART R-071 to ART VORTAC, thence...

TAKEOFF RWY 33: Climb via heading 327° to 1100, then climbing left turn to 2700 via ART R-070 to ART VORTAC, thence...

...cross ART VORTAC at or above 2700 via assigned route.

WATERTOWN-TWO DEPARTURE (ART 2•ART)

FORT DRUM, NY
WHEELER-SACK AAF (KGTB)