WAAS CH 40226 W33A	APP CRS 329°	Rwy ldg 3998 TDZE 1349 Apt Elev 1351

RNAV (GPS) RWY 33
BIGFORK MUNI (FOZ)

RNP APCH.

Rwy 33 helicopter visibility reduction below ¾ SM NA.

MISSED APPROACH: Climb to 4000 direct BOYKI and hold, continue climb-in-hold to 4000.

AWOS-3PT	MINNEAPOLIS CENTER	CTAF
118.025	127.9 281.45	122.9 L

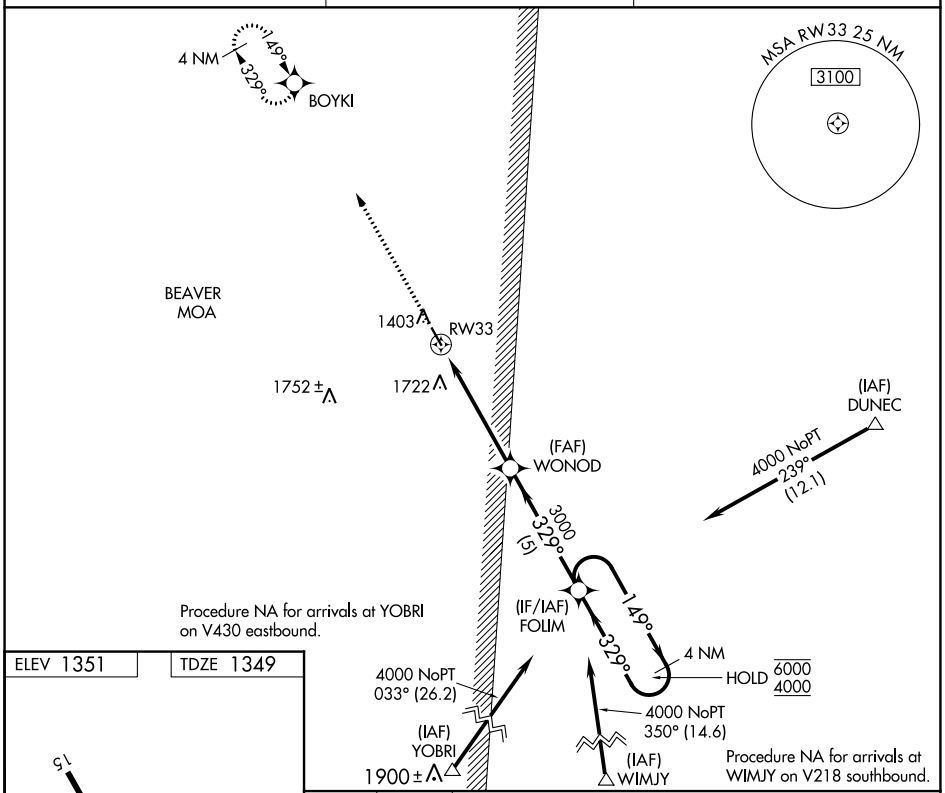

ELEV 1351 TDZE 1349

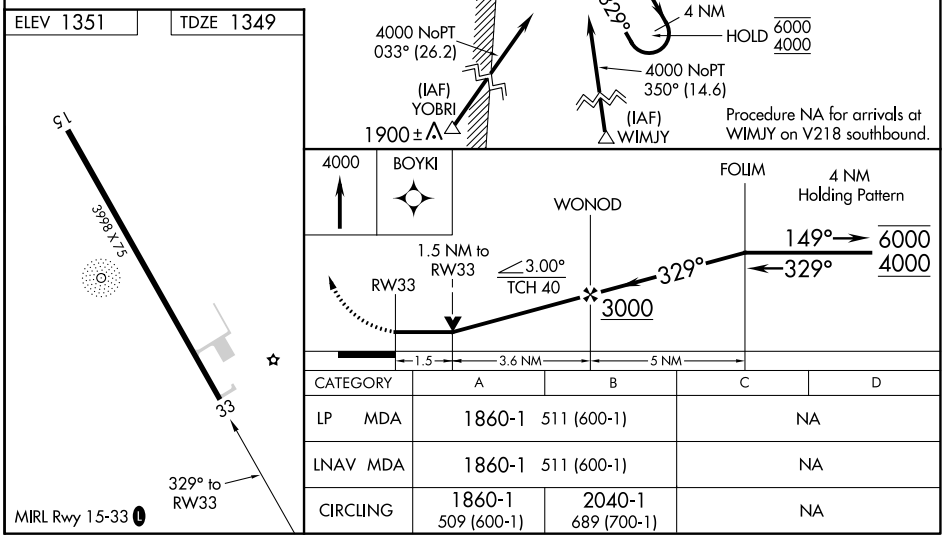

CATEGORY	A	B	C	D
LP MDA	1860-1 511 (600-1)		NA	
LNAV MDA	1860-1 511 (600-1)		NA	
CIRCLING	1860-1 509 (600-1)	2040-1 689 (700-1)	NA	

NC-1, 30 NOV 2023 to 28 DEC 2023
NC-1, 30 NOV 2023 to 28 DEC 2023