APP CRS	Rwy ldg	9509
058°	TDZE	173
	Apt Elev	173

RNAV (RNP) Z RWY 6

BRADLEY INTL (BDL)

For uncompensated Baro-VNAV systems, procedure NA below -18°C (0°F) or above 54°C (130°F). GPS required. For inop ALS, increase RNP 0.11 all Cats visibility to RVR 5500 and RNP 0.30 all Cats visibility to 1⅜ SM.

ALSF-2

MISSED APPROACH: Climb to 3000 on track 058° to KIBBE and hold.

D-ATIS	BRADLEY APP CON	BRADLEY TOWER	GND CON	CLNC DEL	CPDLC
118.15	123.95 290.55 (061°-240°) 125.35 281.5 (241°-060°)	120.3 351.8	121.9 348.6	121.75 322.3	

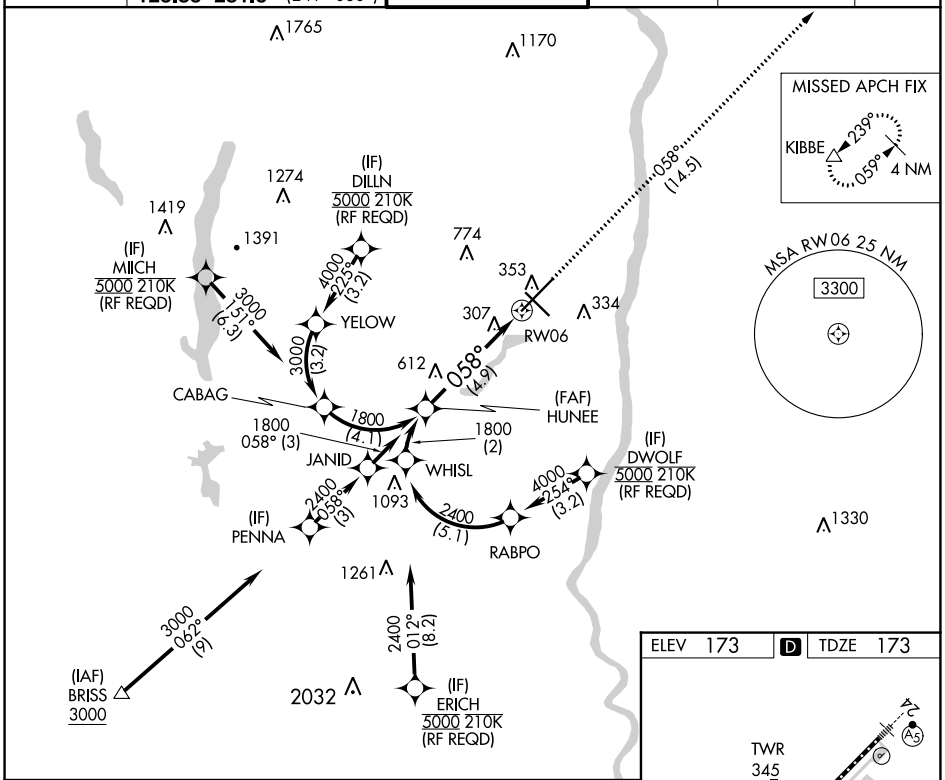

VGSI and RNAV glidepath not coincident (VGSI Angle 3.00/TCH 71).

3000	tr 058°	KIBBE

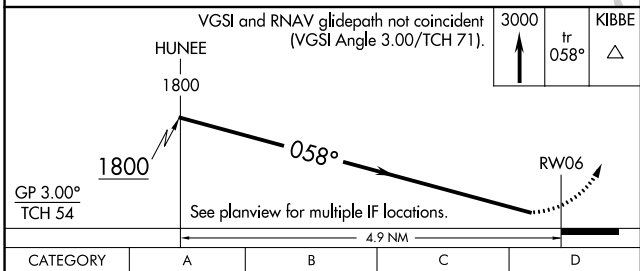

CATEGORY	A	B	C	D
RNP 0.11 DA	545/40	372 (400-¾)		
RNP 0.30 DA	672/50	499 (500-1)		

AUTHORIZATION REQUIRED

ELEV 173 D TDZE 173

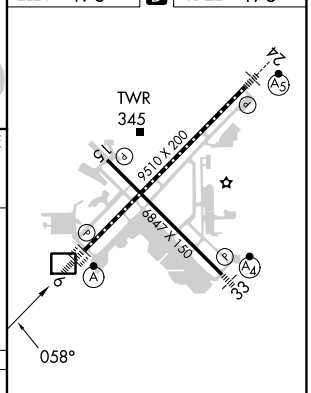

TDZ/CL Rwy 6 and 24
HIRL Rwys 6-24 and 15-33
REIL Rwys 6 and 15

NE-1, 21 MAR 2024 to 18 APR 2024