APP CRS	Rwy ldg	3999
290°	TDZE	660
	Apt Elev	660

RNAV (GPS) RWY 29
PRAIRIE DU CHIEN MUNI (PDC)

DME/DME RNP-0.3 NA.
Night landing: Rwy 11, 32 NA.
Helicopter visibility reduction below ¾ SM NA.

MISSED APPROACH: Climb to 2000 then climbing right turn to 3000 direct UWEVY and hold.

AWOS-3	CHICAGO CENTER	UNICOM
119.925	133.95 281.4	122.8 (CTAF) L

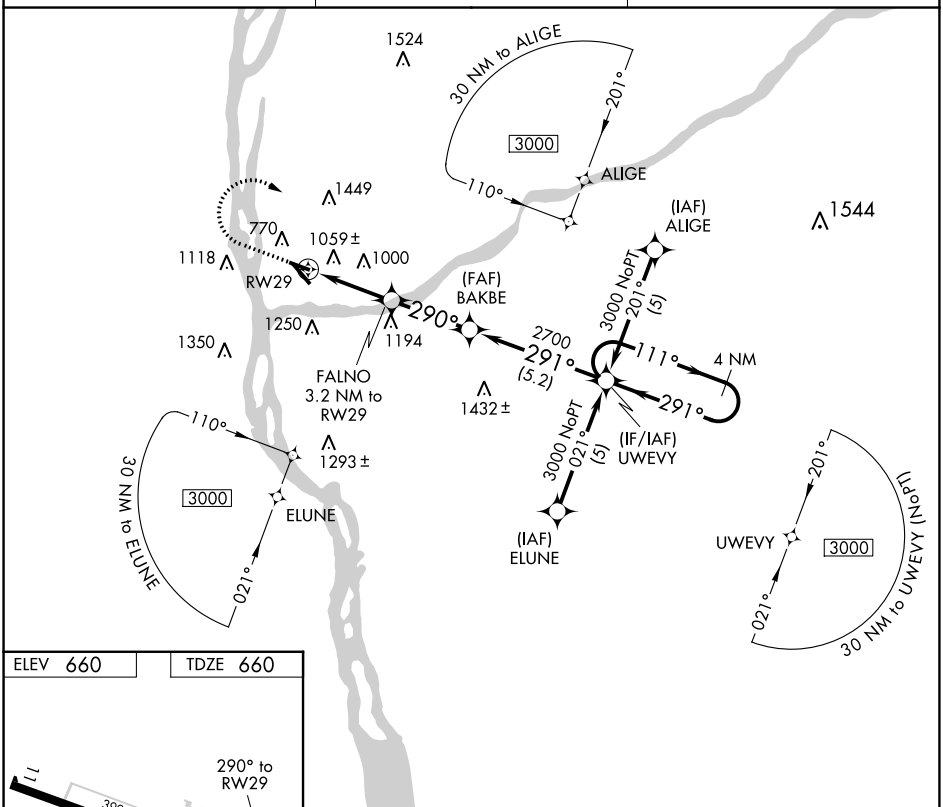

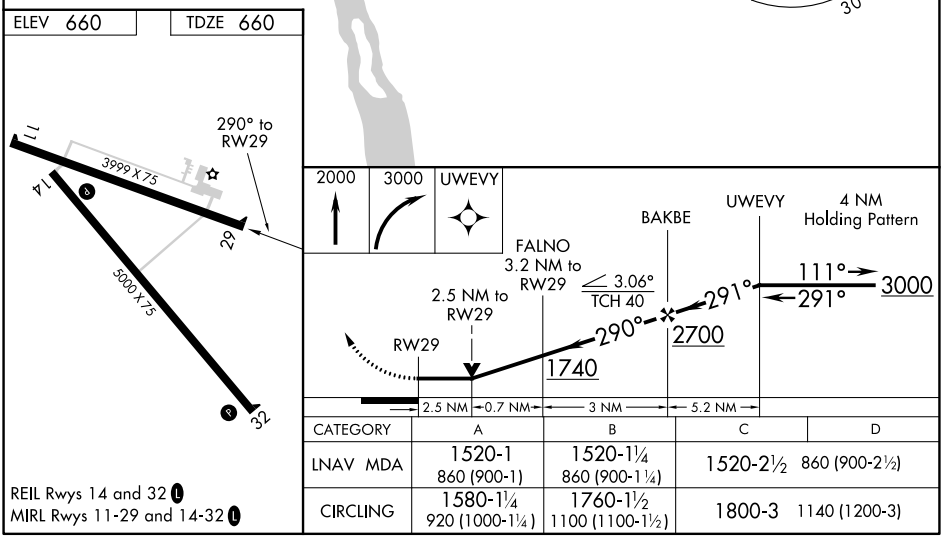

REIL Rwys 14 and 32 L
MIRL Rwys 11-29 and 14-32 L

CATEGORY	A	B	C	D
LNAV MDA	1520-1 860 (900-1)	1520-1¼ 860 (900-1¼)	1520-2½	860 (900-2½)
CIRCLING	1580-1¼ 920 (1000-1¼)	1760-1½ 1100 (1100-1½)	1800-3	1140 (1200-3)

EC-3, 21 MAR 2024 to 18 APR 2024