RNAV (GPS) RWY 13
COURTLAND (9A4)

WAAS CH 56231 W13A	APP CRS 133°	Rwy ldg 4994 TDZE 582 Apt Elev 588

Baro-VNAV NA when using Muscle Shoals altimeter setting. For uncompensated Baro-VNAV systems, LNAV/VNAV NA below -16°C (4°F) or above 40°C (104°F). DME/DME RNP-0.3 NA. VDP NA with Muscle Shoals altimeter setting. When local altimeter setting not received, use Muscle Shoals altimeter setting and increase all DAs 38 feet and all MDAs 40 feet, increase LNAV/VNAV all Cats and LNAV Cats C/D visibility ⅛ SM and Circling Cat D ¼ SM. Night landing: Rwy 18 NA. Helicopter visibility reduction below ¾ SM NA.

MISSED APPROACH: Climb to 2700 direct DABIE and hold.

AWOS-3P	HUNTSVILLE APP CON ★	UNICOM
118.525	118.05 239.0	122.7 (CTAF) L

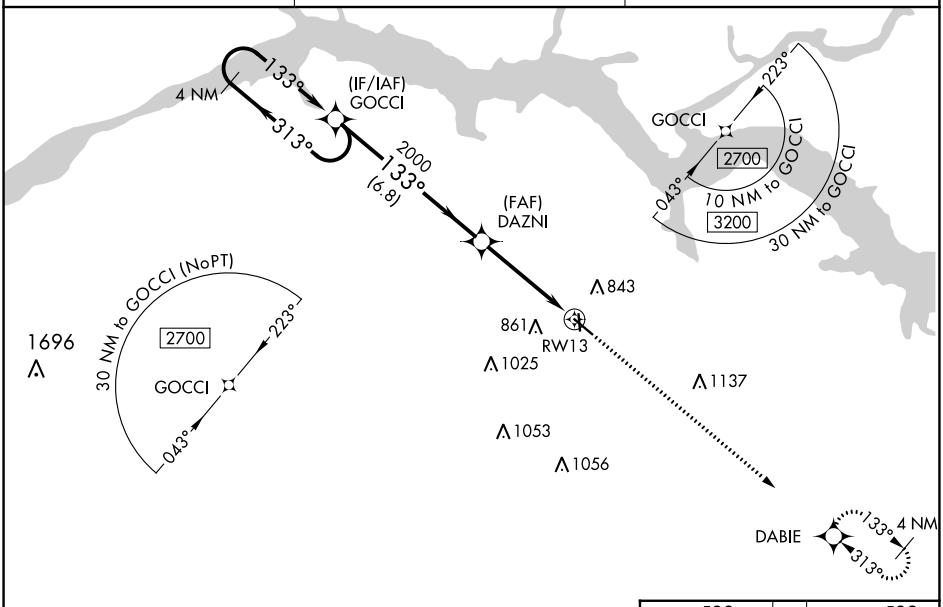

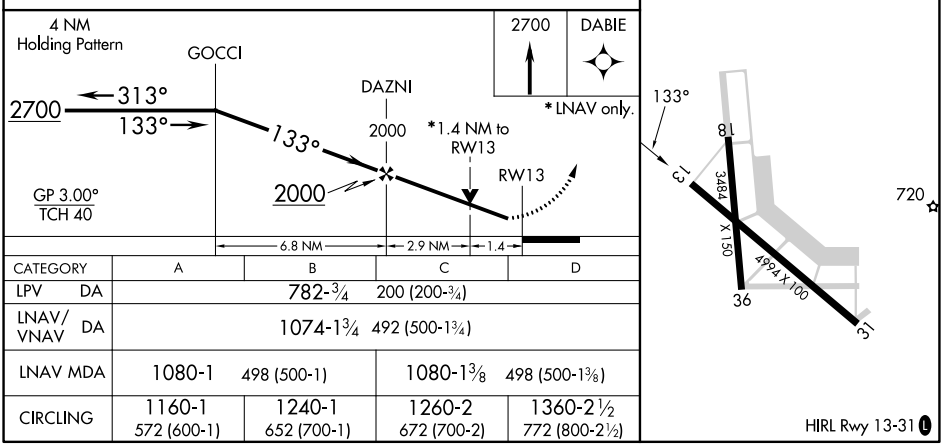

CATEGORY	A	B	C	D
LPV DA	782-¾ 200 (200-¾)			
LNAV/VNAV DA	1074-1¾ 492 (500-1¾)			
LNAV MDA	1080-1 498 (500-1)		1080-1⅜ 498 (500-1⅜)	
CIRCLING	1160-1 572 (600-1)	1240-1 652 (700-1)	1260-2 672 (700-2)	1360-2½ 772 (800-2½)

SE-4, 21 MAR 2024 to 18 APR 2024