TACAN BIX Chan 55	APCH CRS 303°	Rwy ldg N/A THRE N/A Arpt Elev 33	AL-49 [USAF]	KEESLER AFB (KBIX)

† MISSED APPROACH: Climb tracking 303° to BIX TACAN then right turn to intercept BIX R-063 climbing to 2100 to 10 DME (WELOS) and hold.

ATIS	GULFPORT APP CON	KEESLER TOWER ★	GND CON	CLNC DEL
281.55	124.6 354.1 (130°- 309°) 127.5 254.25 (310°- 129°)	120.75 269.075	121.8 275.8	121.8 275.8

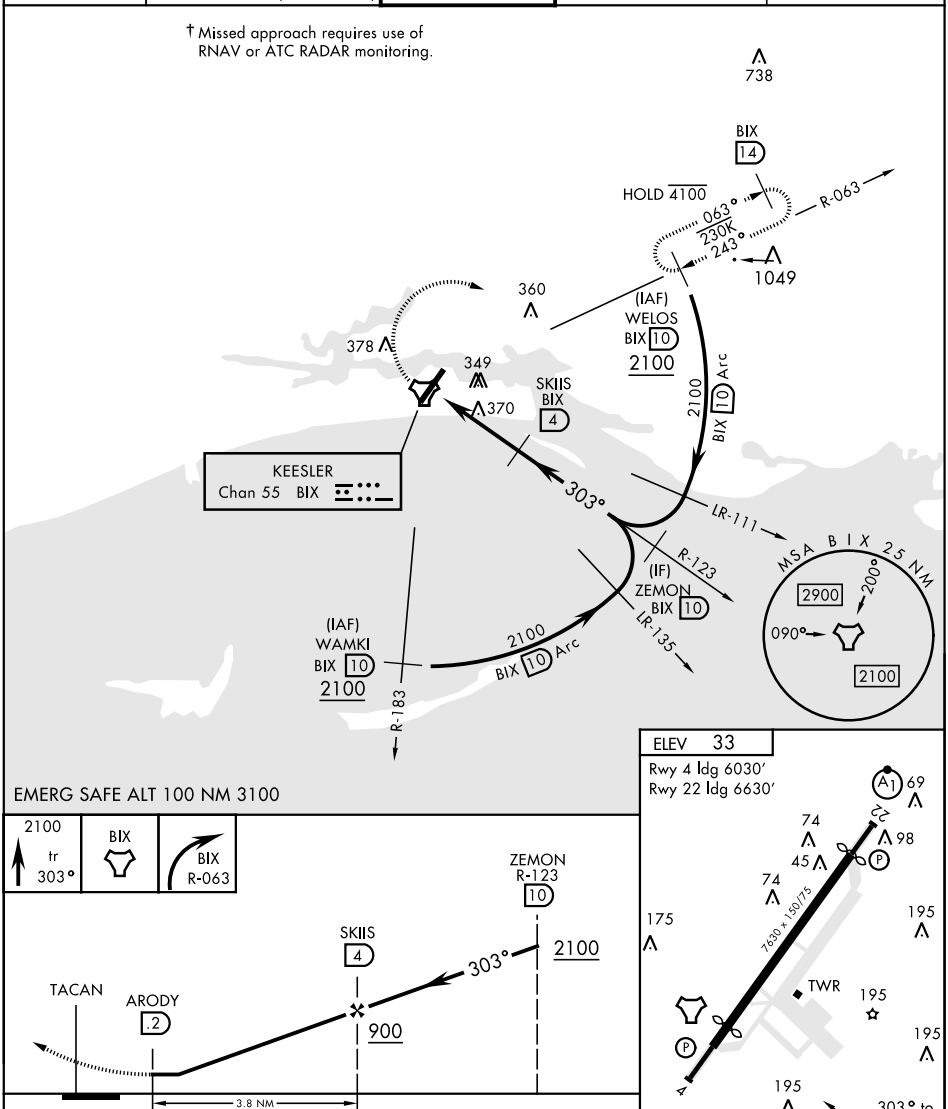

CATEGORY	A	B	C	D
C CIRCLING	620-1 587 (600-1)	660-1 627 (700-1)	680-1¾ 647 (700-1¾)	680-2 647 (700-2)

SC-4, 18 APR 2024 to 16 MAY 2024
SC-4, 18 APR 2024 to 16 MAY 2024