WAAS CH 53734 W22A	APP CRS 224°	Rwy ldg 4633 TDZE 437 Apt Elev 437

RNAV (GPS) RWY 22
ALLEN C PERKINSON BLACKSTONE AAF (BKT)

RNP APCH - GPS.

For uncompensated Baro-VNAV systems, LNAV/VNAV NA below -15°C or above 54°C. Baro-VNAV and VDP NA when using South Hill altimeter setting. Circling NA southeast of Rwy 4-22. Rwy 22 helicopter visibility reduction below ¾ SM NA.

MISSED APPROACH: Climb to 3000 direct YAKLU and hold.

ASOS	WASHINGTON CENTER	BLACKSTONE TOWER ★	GND CON
119.225	118.75 377.1	134.7 (CTAF) L 292.7	127.625

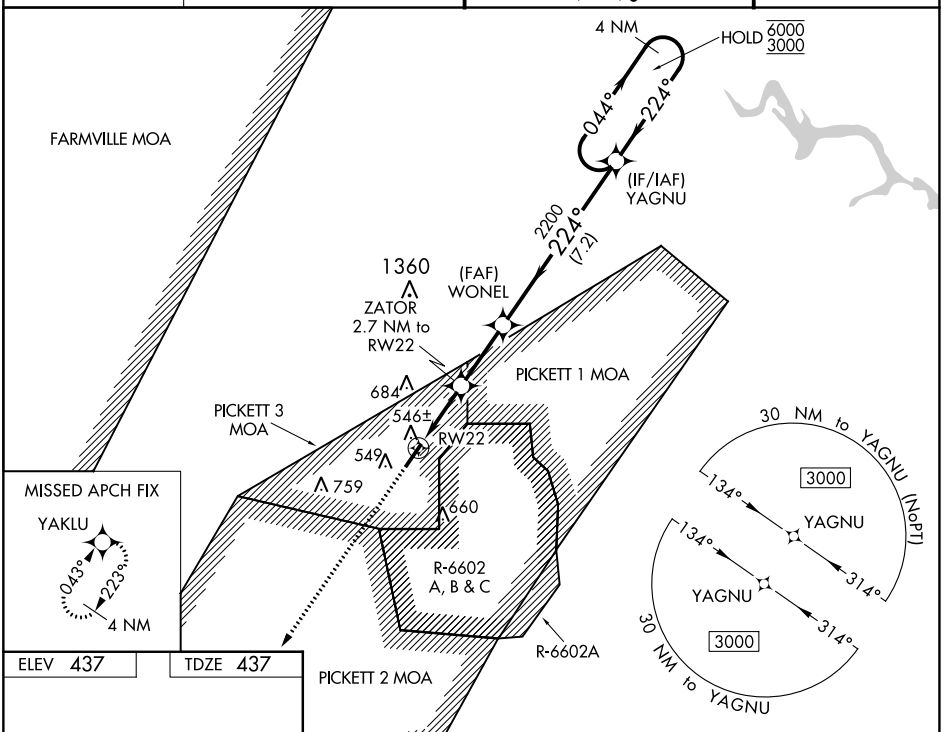

ELEV 437 TDZE 437

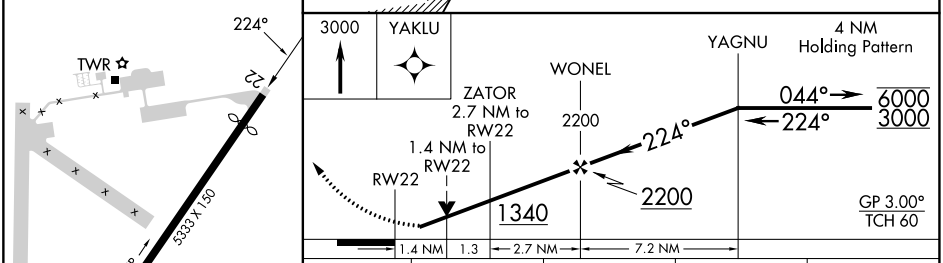

CATEGORY	A	B	C	D
LPV DA	698-1 261 (300-1)			NA
LNAV/VNAV DA	698-1 261 (300-1)			NA
LNAV MDA	940-1 503 (600-1)		940-1⅜ 503 (600-1⅜)	NA
C CIRCLING	940-1 503 (600-1)		1000-1½ 563 (600-1½)	NA

MIRL Rwy 4-22 L

NE-3, 18 APR 2024 to 16 MAY 2024

NE-3, 18 APR 2024 to 16 MAY 2024