APP CRS	Rwy ldg	10083
330°	TDZE	16
	Apt Elev	19

RNAV (RNP) X RWY 33L

GENERAL EDWARD LAWRENCE LOGAN INTL (BOS)

RNP AR APCH. RF required.

For uncompensated Baro-VNAV systems, procedure NA below -14°C or above 54°C. For inop ALS, increase RNP 0.30 all Cats visibility to RVR 4000.

ALSF-2

MISSED APPROACH: Climb to 600 then climbing right turn to 3000 direct WAXEN and hold.

D-ATIS	BOSTON APP CON	BOSTON TOWER	GND CON	CLNC DEL	CPDLC
135.0	120.6 263.1	128.8 257.8 (WEST) 132.225 257.8 (EAST)	121.75 121.9	121.65 257.8	

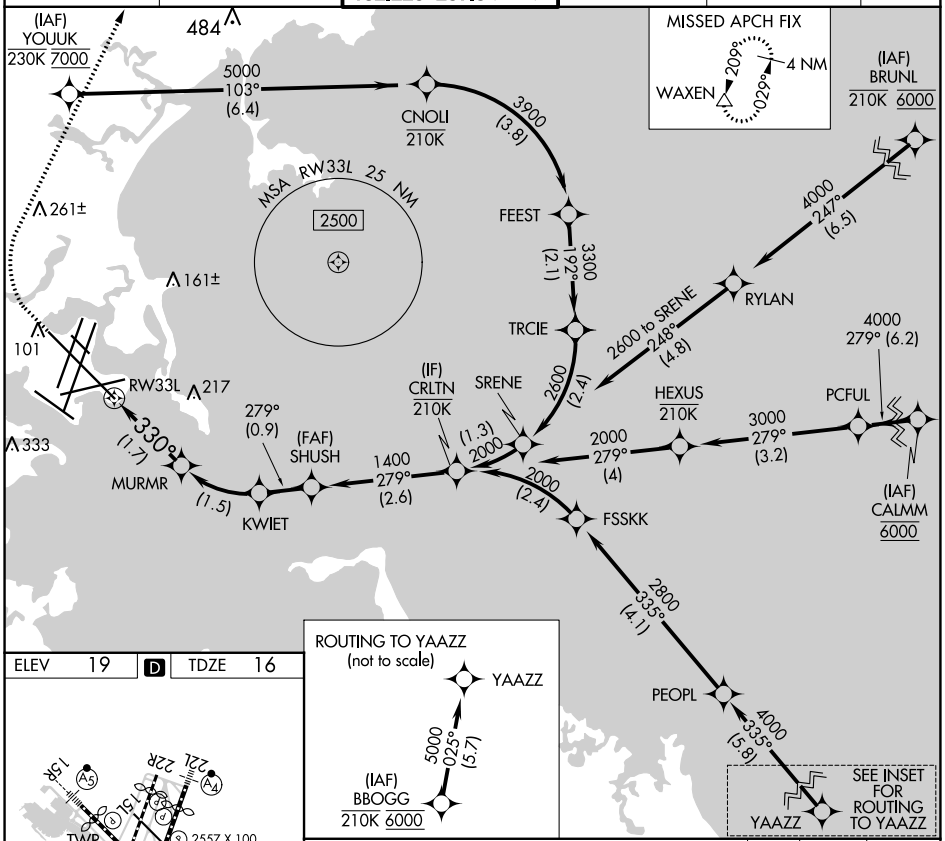

ELEV	19	D	TDZE	16

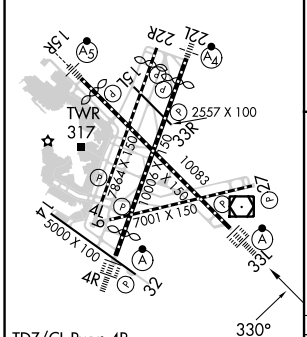

TDZ/CL Rwys 4R, 15R and 33L
REIL Rwys 4L, 27 and 32
MIRL Rwy 15L-33R
HIRL Rwys 4L-22R, 4R-22L, 9-27, 14-32 and 15R-33L

VGSI and RNAV glidepath not coincident (VGSI Angle 3.00/TCH 68).

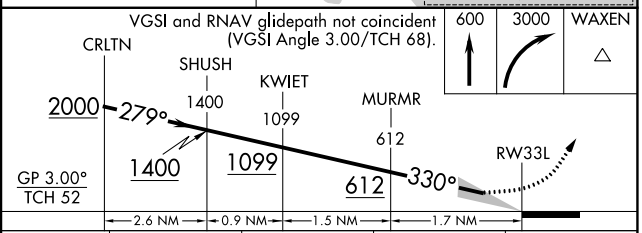

CATEGORY	A	B	C	D
RNP 0.30 DA	273/24 257 (300-½)			

AUTHORIZATION REQUIRED

NE-1, 18 APR 2024 to 16 MAY 2024
NE-1, 18 APR 2024 to 16 MAY 2024