VOR RWY 22
FORT BRIDGER (FBR)

VOR/DME FBR	APP CRS	Rwy ldg	6404
114.45	215°	TDZE	7018
Chan 91 (Y)		Apt Elev	7038

NA

Circling NA to Rwys 7 and 25. When local altimeter setting not received, use Evanston altimeter setting and increase all MDAs 100 feet, increase S-22 Cats C and D and Circling Cat C visibility ¼ SM, and Circling Cat D visibility ½ SM.

MISSED APPROACH: Climbing right turn to 9000 in FBR VOR/DME holding pattern.

AWOS-3PT	SALT LAKE CENTER	UNICOM
118.8	124.35 353.5	122.8 (CTAF) L

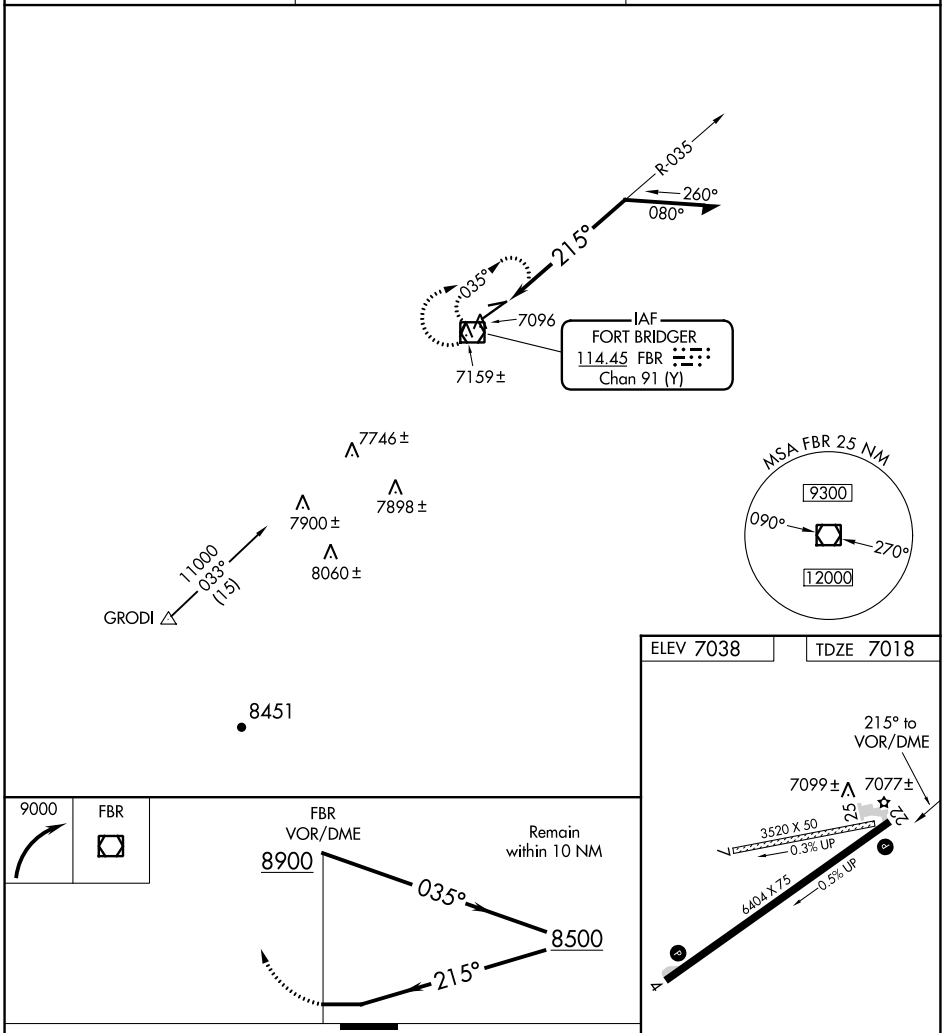

CATEGORY	A	B	C	D
S-22	7440-1 422 (500-1)		7440-1¼ 422 (500-1¼)	
C CIRCLING	7480-1 442 (500-1)	7500-1 462 (500-1)	7660-1¾ 622 (700-1¾)	7680-2 642 (700-2)

REIL Rwys 4 and 22 L
MIRL Rwy 4-22 L

NW-1, 18 APR 2024 to 16 MAY 2024