RNAV (GPS) RWY 17
GREAT FALLS INTL (GTF)

WAAS CH 49240 W17A	APP CRS 167°	Rwy ldg 5800 TDZE 3660 Apt Elev 3680

RNP APCH - GPS.

For uncompensated Baro-VNAV systems, LNAV/VNAV NA below -26°C or above 52°C.

MISSED APPROACH: Climb to 9000 direct NICKH and hold, continue climb-in-hold to 9000.

ATIS	GREAT FALLS APP CON	GREAT FALLS TOWER	GND CON	CLNC DEL
126.6 269.0	128.6 379.175	118.7 282.2	121.7 348.6	121.7 348.6

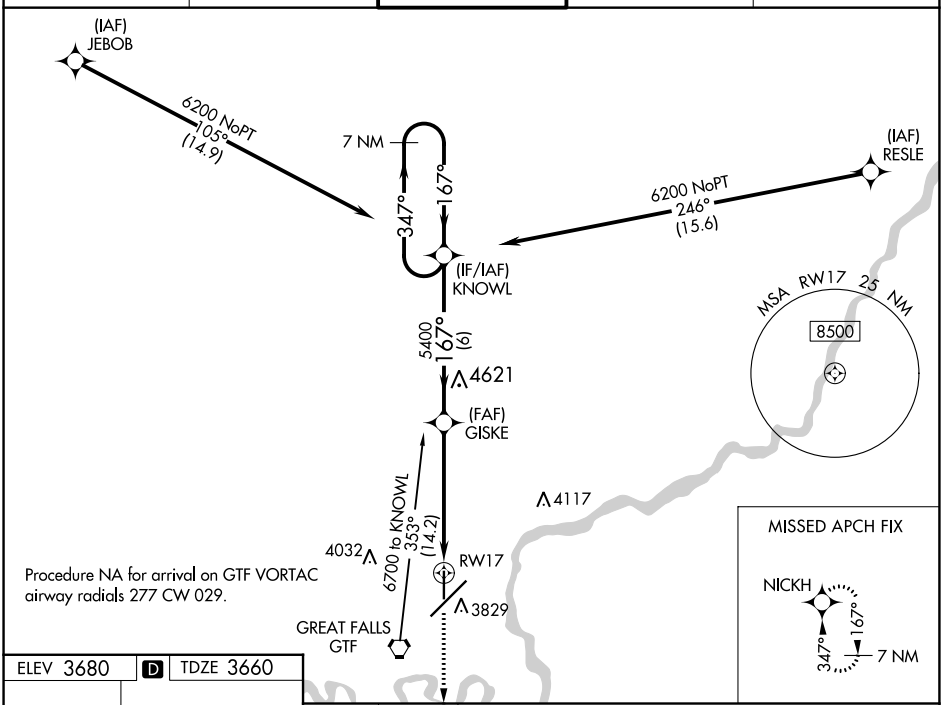

Procedure NA for arrival on GTF VORTAC airway radials 277 CW 029.

ELEV 3680 | D | TDZE 3660

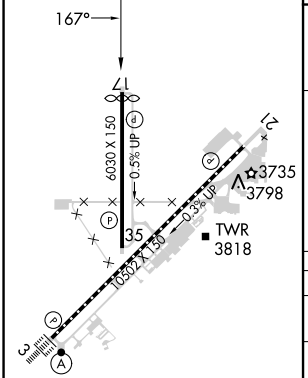

TDZ/CL Rwy 3
REIL Rwy 21
HIRL Rwy 3-21
MIRL Rwy 17-35

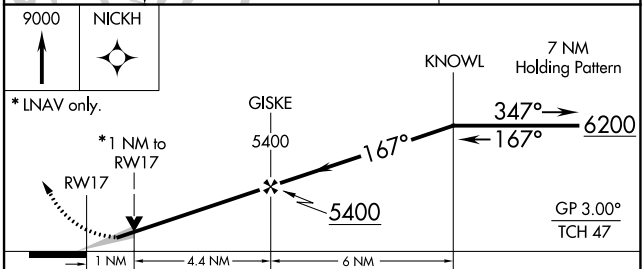

CATEGORY	A	B	C	D
LPV DA	3910-¾ 250 (300-¾)			
LNAV/VNAV DA	3910-¾ 250 (300-¾)			
LNAV MDA	4000-1 340 (400-1)			
C CIRCLING	4140-1 460 (500-1)		4340-1¾ 660 (700-1¾)	4420-2¼ 740 (800-2¼)

NW-1, 18 APR 2024 to 16 MAY 2024