APP CRS	Rwy ldg	10502
212°	TDZE	3669
	Apt Elev	3680

RNAV (RNP) Z RWY 21

GREAT FALLS INTL (GTF)

RNP AR APCH - GPS.

For uncompensated Baro-VNAV systems, procedure NA below -24°C or above 54°C.

MISSED APPROACH: Climb to 8000 on track 212° to ZETNI, right turn to UPIGY and on track 271° to TUCKB and hold, continue climb-in-hold to 8000.

ATIS	GREAT FALLS APP CON	GREAT FALLS TOWER	GND CON	CLNC DEL
126.6 269.0	128.6 379.175	118.7 282.2	121.7 348.6	121.7 348.6

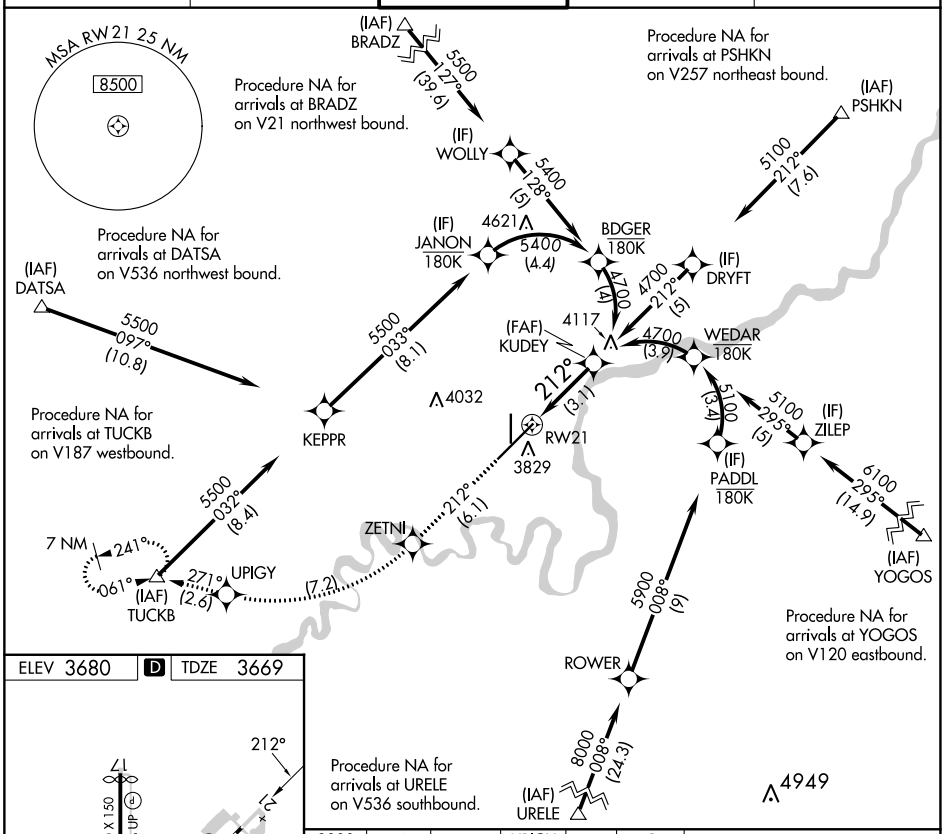

ELEV 3680 | D | TDZE 3669

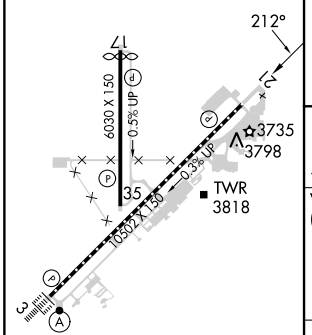

8000	ZETNI		UPIGY	tr 271°	TUCKB
tr 212°					

VGSI and RNAV glidepath not coincident (VGSI Angle 3.00/TCH 75).

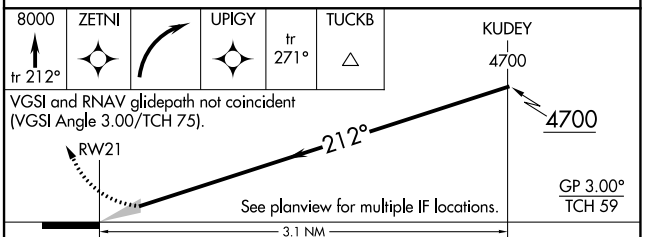

CATEGORY	A	B	C	D
RNP 0.10 DA	3942/45 273 (300-⅞)			
RNP 0.30 DA	3992/50 323 (400-1)			

AUTHORIZATION REQUIRED

TDZ/CL Rwy 3
REIL Rwy 21
HIRL Rwy 3-21
MIRL Rwy 17-35

NW-1, 18 APR 2024 to 16 MAY 2024

NW-1, 18 APR 2024 to 16 MAY 2024