PATUXENT RIVER, MARYLAND

HI-TACAN Y RWY 6

TACAN NHK Chan **39 (Y)**	APCH CRS **067°**	Rwy ldg **11,799** TDZE **39** Arpt Elev **39**	- (USN)	PATUXENT RIVER NAS (TRAPNELL FLD) (KNHK)

* When ALS inop, increase CAT CDE vis to 1 3/8 miles.

ALSF-1 (A1)

MISSED APPROACH: Climb to 2500 direct NHK TACAN and NHK R-055 to SPRIG and hold.

ATIS	APP CON/DEP CON	TOWER	GND CON	CLNC DEL	ASR/PAR
322.425	**121.0 250.3**	**123.7 343.65**	**120.6 336.4**	**135.2 316.125**	

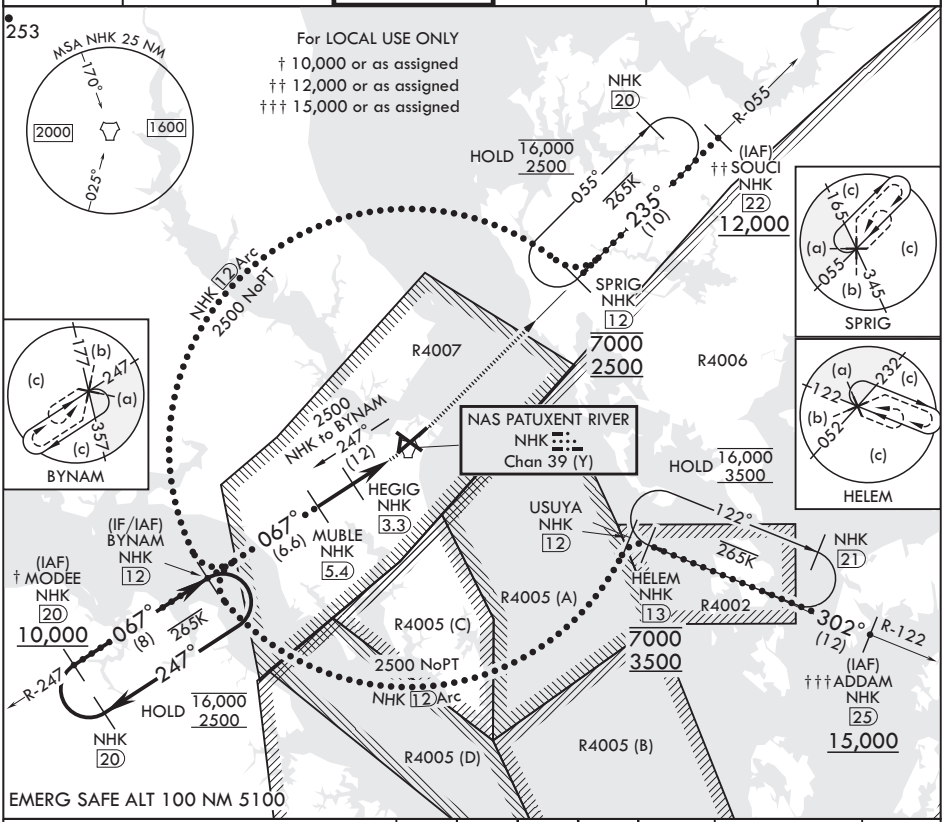

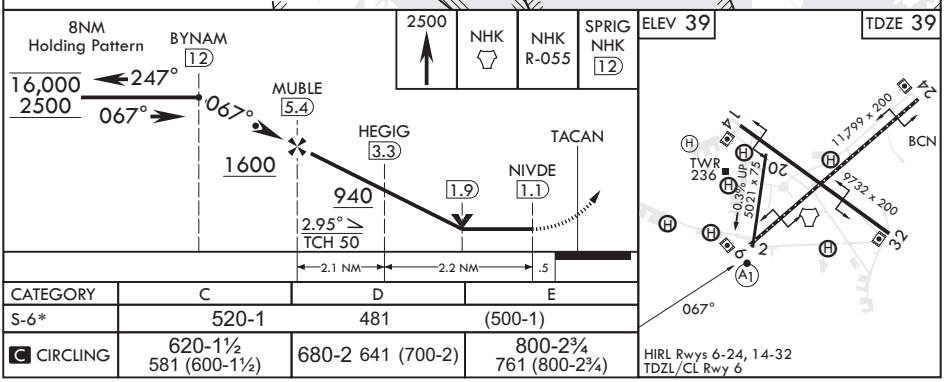

CATEGORY	C	D	E
S-6*	520-1	481	(500-1)
C CIRCLING	620-1½ 581 (600-1½)	680-2 641 (700-2)	800-2¾ 761 (800-2¾)

NE-3, 18 APR 2024 to 16 MAY 2024

NE-3, 18 APR 2024 to 16 MAY 2024