VOR/DME ROC	APP CRS	Rwy ldg 8001
110.0	052°	TDZE 535
Chan 37		Apt Elev 559

VOR RWY 4

FREDERICK DOUGLASS/GREATER ROCHESTER INTL (ROC)

For inop ALSF-2, increase S-4 Cat A visibility to RVR 5000, increase Cats C/D visibility to 2.
Helicopter visibility reduction below RVR 4000 NA.

ALSF-2

MISSED APPROACH: Climbing right turn to 3000 on ROC VOR/DME R-096 to BREIT INT/ROC 5.3 DME and hold, continue climb-in-hold to 3000.

ATIS	ROCHESTER APP CON	ROCHESTER TOWER	GND CON	CLNC DEL
124.825	119.55 269.6	118.3 254.3	121.7	118.8 343.65

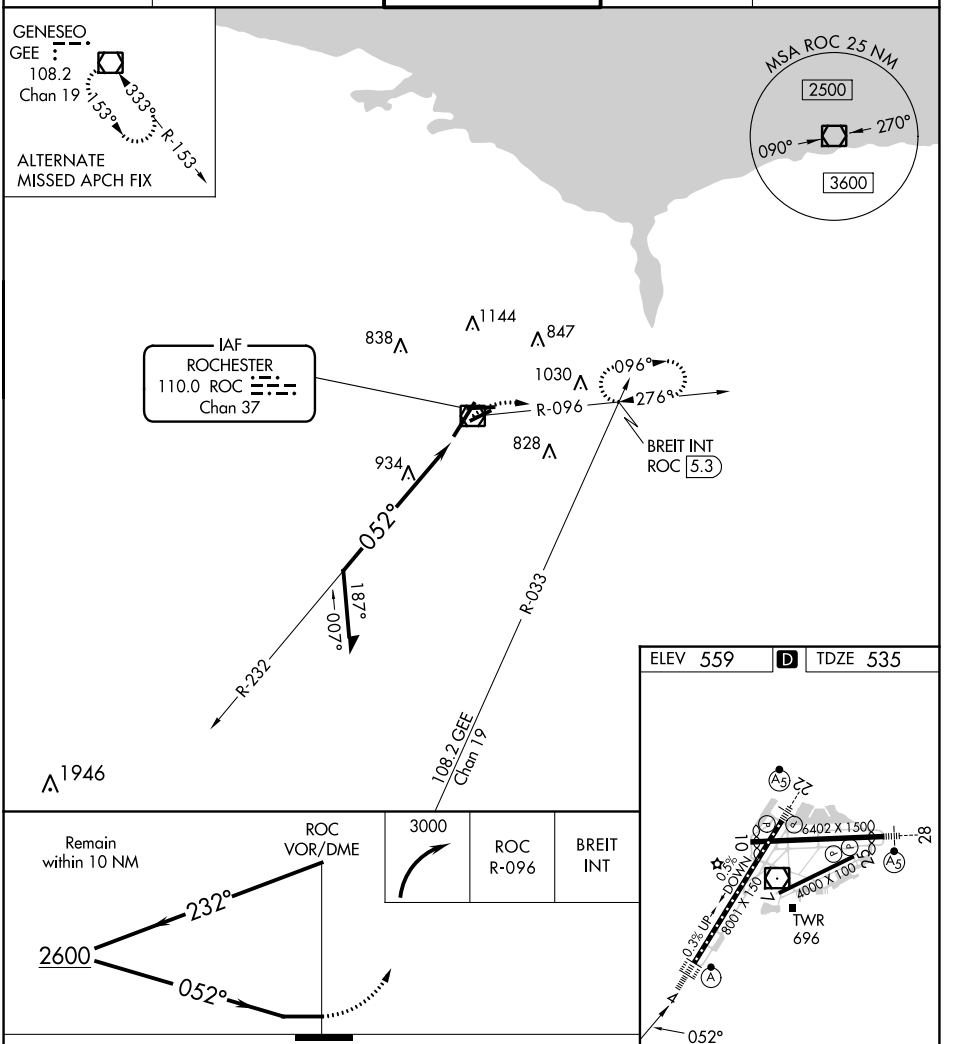

CATEGORY	A	B	C	D
S-4	1280/40 745 (800-¾)		1280-1¾ 745 (800-1¾)	
C CIRCLING	1280-1 721 (800-1)	1280-1¼ 721 (800-1¼)	1500-2¾ 941 (1000-2¾)	1500-3 941 (1000-3)

TDZ/CL Rwy 4
REIL Rwys 7, 10 and 25
MIRL Rwy 7-25
HIRL Rwys 10-28 and 4-22

NE-2, 18 APR 2024 to 16 MAY 2024

NE-2, 18 APR 2024 to 16 MAY 2024