OAK HARBOR, WASHINGTON

# RNAV (GPS) RWY 32

| APCH CRS | Rwy ldg | 8000 |
|---|---|---|
| 317° | TDZE | 47 |
| | Arpt Elev | 47 |

AL-451 (USN)

WHIDBEY ISLAND NAS (AULT FLD) (KNUW)

* When ALS inop, increase vis to 1 3/8 miles.
** When ALS inop, increase CAT AB vis to 1 mile, CAT CD vis to 1 1/2 miles.

ALSF-2

MISSED APPROACH: Climb to 1200 then climbing left turn to 2000 direct JVOLK and hold.

| ATIS | APP CON/DEP CON | TOWER | GND CON | CLNC DEL | ASR/PAR |
|---|---|---|---|---|---|
| 134.15 281.5 | 118.2 285.65 (W)<br>120.7 270.8 (E) | 127.9 340.2 | 121.75 336.4 | 135.1 379.9 | |

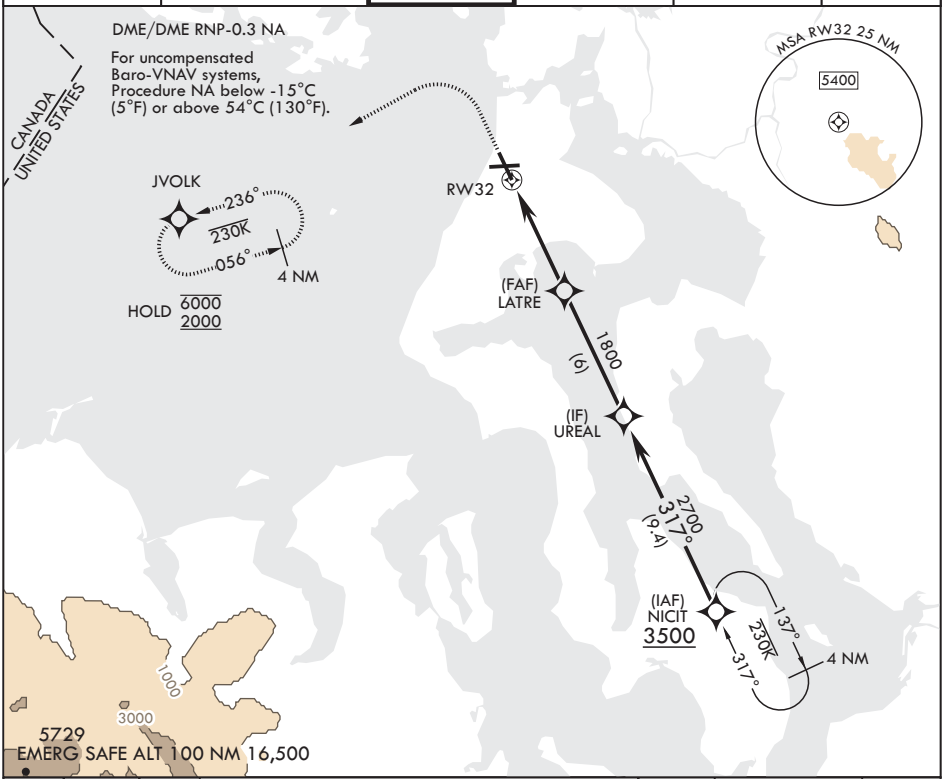


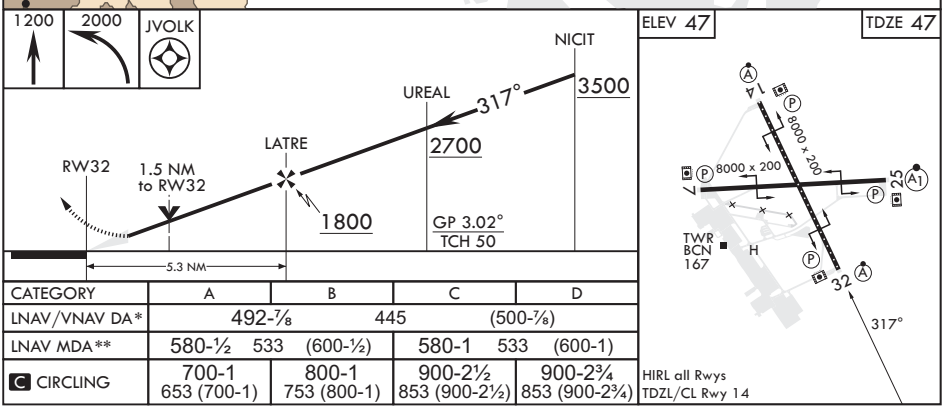


| CATEGORY | A | B | C | D |
|---|---|---|---|---|
| LNAV/VNAV DA* | 492-⅞ 445 (500-⅞) | | | |
| LNAV MDA** | 580-½ 533 (600-½) | | 580-1 533 (600-1) | |
| C CIRCLING | 700-1 653 (700-1) | 800-1 753 (800-1) | 900-2½ 853 (900-2½) | 900-2¾ 853 (900-2¾) |



NW-1, 18 APR 2024 to 16 MAY 2024