LOC I-GMX	APP CRS	Rwy ldg	8016
111.55	238°	TDZE	26
		Apt Elev	32

ILS Z RWY 24
WILMINGTON INTL (ILM)

RNAV 1-GPS required.
**RVR 1800 authorized with use of FD or AP or HUD to DA.

MALSR

MISSED APPROACH: Climb to 3100 direct LURKY and hold.

ATIS	WILMINGTON APP CON ★	WILMINGTON TOWER ★	GND CON	UNICOM
124.975	118.25 284.65 (164°-343°) 135.75 317.425 (344°-163°)	119.9 (CTAF) L 239.3	121.9 348.6	122.95

RNAV 1-GPS or RADAR REQUIRED

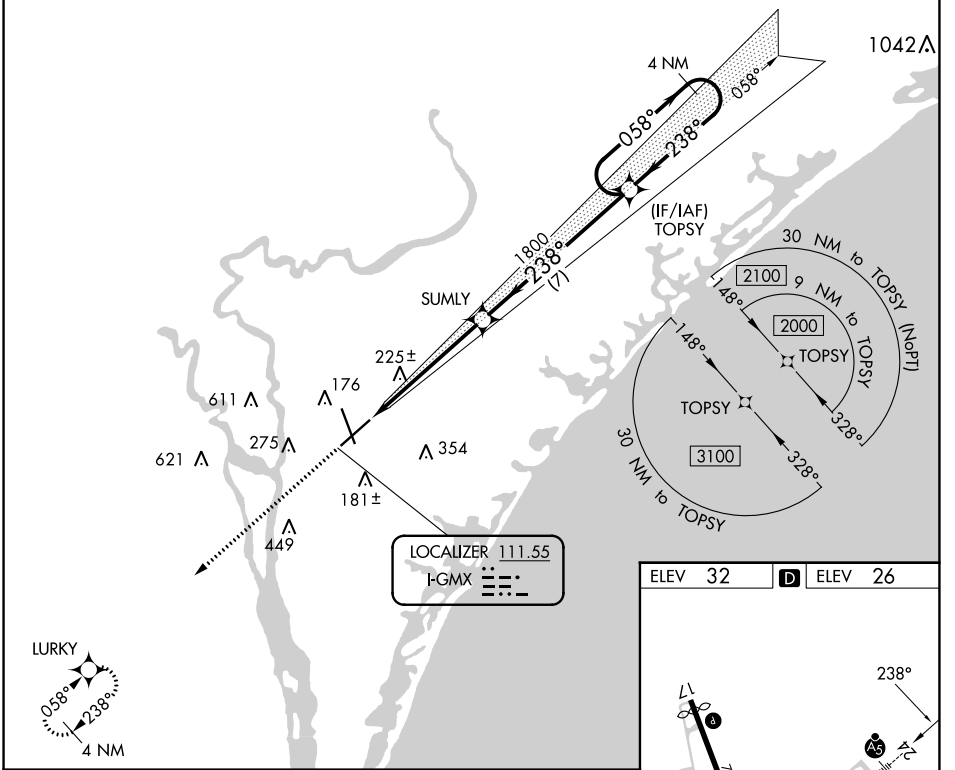

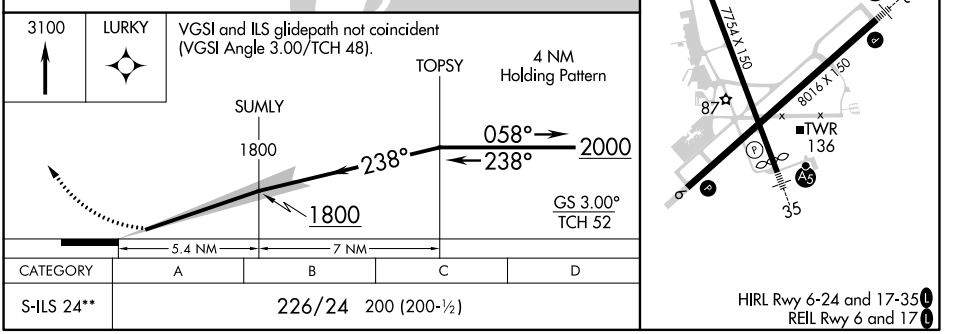

CATEGORY	A	B	C	D
S-ILS 24**	226/24 200 (200-½)			

HIRL Rwy 6-24 and 17-35 L
REIL Rwy 6 and 17 L

SE-2, 18 APR 2024 to 16 MAY 2024