| WAAS CH 53704 W05A | APP CRS 046° | Rwy ldg 6001 TDZE 572 Apt Elev 583 |
|---|---|---|

# RNAV (GPS) RWY 5
## FREEMAN MUNI (SER)

RNP APCH - GPS.

NA

Rwy 5 helicopter visibility reduction below ¾ SM NA. Inop table does not apply to LPV all Cats and LNAV Cats A/B. For uncompensated Baro-VNAV systems, LNAV/VNAV NA below -16°C or above 54°C. For inop ALS, increase LNAV/VNAV Cats C/D visibility to 1⅜ SM.

ODALS

MISSED APPROACH: Climb to 2400 direct NAYIV and hold.

| AWOS-3 | INDIANAPOLIS CENTER | UNICOM |
|---|---|---|
| 119.425 | 124.775 269.025 | 122.8 (CTAF) L |

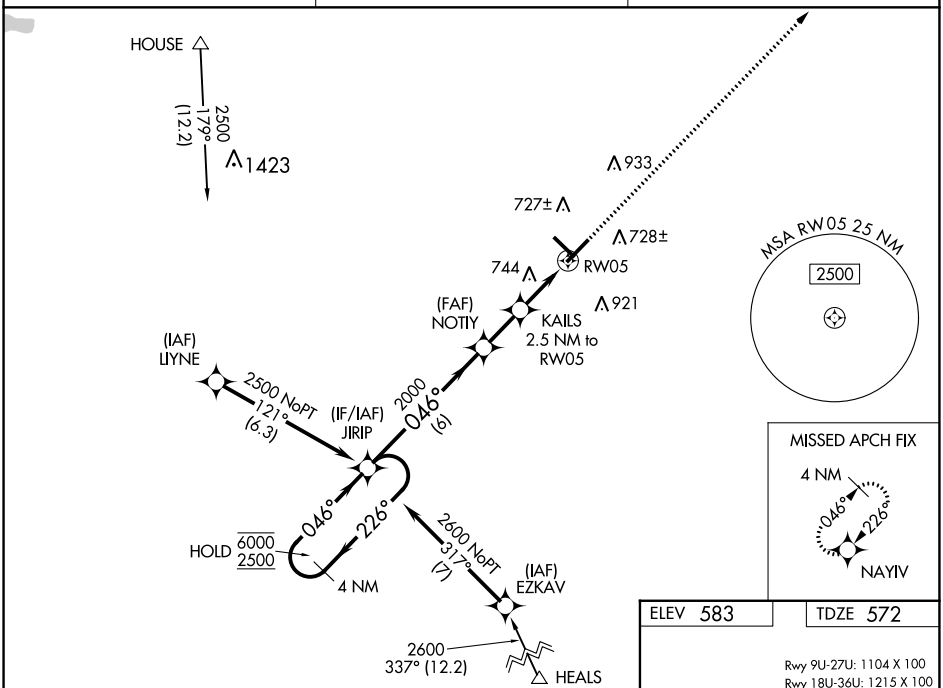


| ELEV 583 | TDZE 572 |
|---|---|

Rwy 9U-27U: 1104 X 100
Rwy 18U-36U: 1215 X 100

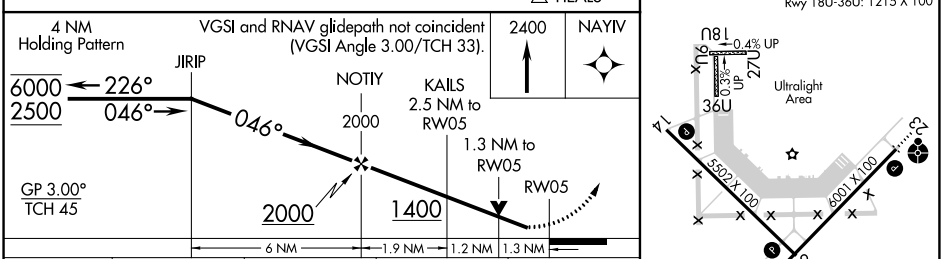





| CATEGORY | A | B | C | D |
|---|---|---|---|---|
| LPV DA | 834-1 262 (300-1) | | | |
| LNAV/VNAV DA | 1017-1⅛ 445 (500-1⅛) | | | |
| LNAV MDA | 1000-1 428 (500-1) | | 1000-1⅛ 428 (500-1⅛) | |
| C CIRCLING | 1080-1 497 (500-1) | 1140-1 557 (600-1) | 1240-1¾ 657 (700-1¾) | 1240-2 657 (700-2) |

MIRL Rwys 5-23 and 14-32
REIL Rwys 5, 14, 23 and 32 L



EC-2, 18 APR 2024 to 16 MAY 2024
EC-2, 18 APR 2024 to 16 MAY 2024