ILS RWY 22L (SA CAT I)
WILMINGTON AIR PARK (ILN)

LOC/DME I-RHX 109.35 Chan 30 (Y)	APP CRS 224°	Rwy ldg 9000 TDZE 1077 Apt Elev 1077

DME required for missed approach. RADAR required for procedure entry.

Simultaneous approach authorized.
Requires specific OPSPEC, MSPEC, or LOA approval.
Procedure NA when tower closed.

ALSF-2

MISSED APPROACH: Climb to 1500 then climbing left turn to 4000 on MXQ VOR/DME R-200 to ERLEY/MXQ 10 DME and hold.

D-ATIS	COLUMBUS APP CON	WILMINGTON TOWER	GND CON	CLNC DEL
124.925	118.85 269.275	119.475	121.6	128.85

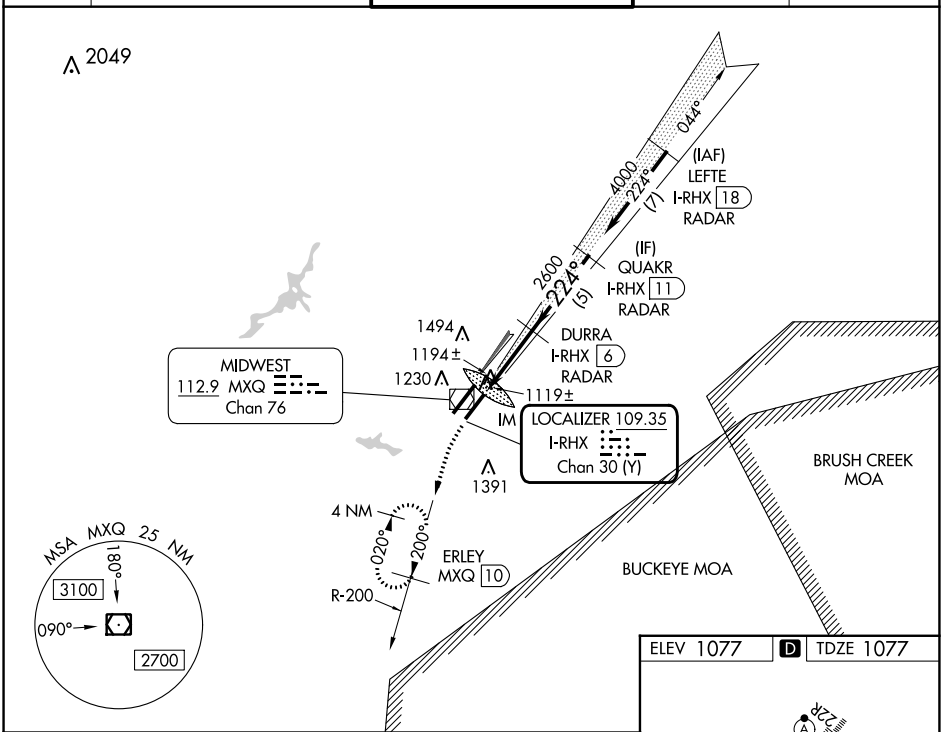

ELEV 1077 D TDZE 1077

1500	4000	ERLEY MXQ 10
	MXQ R-200	

VGSI and ILS glidepath not coincident (VGSI Angle 3.00/TCH 71).

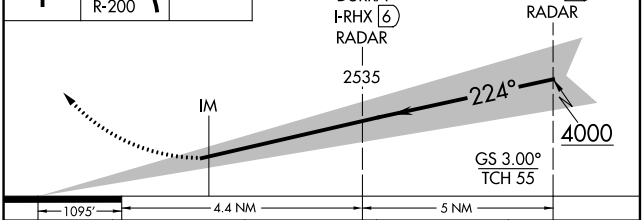

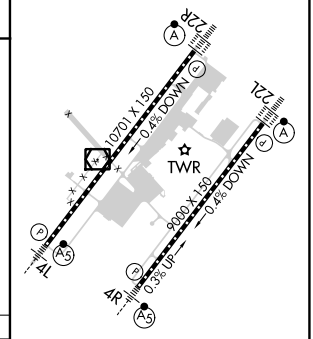

CATEGORY	A	B	C	D
S-ILS 22L	RA 152/16 150 DA 1227			

SA CATEGORY I ILS - SPECIAL AIRCREW & AIRCRAFT CERTIFICATION REQUIRED

TDZ/CL Rwys 22L and 22R
HIRL Rwys 4L-22R and 4R-22L

EC-2, 18 APR 2024 to 16 MAY 2024
EC-2, 18 APR 2024 to 16 MAY 2024