NEW ORLEANS, LOUISIANA

RNAV (GPS) RWY 22

AL-630 (USN)

NEW ORLEANS NAS JRB (ALVIN CALLENDER FLD) (KNBG)

WAAS CH 60141 W22A	APCH CRS 224°	Rwy ldg 10,000 TDZE -1 Arpt Elev 2

* When ALS inop, increase CAT ABCD vis to 3/4 mile.
** When ALS inop, increase CAT ABCD vis to 1 mile.
*** When ALS inop, increase CAT AB vis to 1 mile; CAT CD vis to 1 3/8 miles.

ALSF-1

MISSED APPROACH: Climb to 2000 direct AMUPE track 224° to MISSB and hold.

ATIS★	APP CON/DEP CON	NAVY NEW ORLEANS TOWER★	GND CON	CLNC DEL	ASR/PAR
279.55	123.85 256.9	123.8 340.2 (CTAF)	121.6 270.35	128.35 263.0	

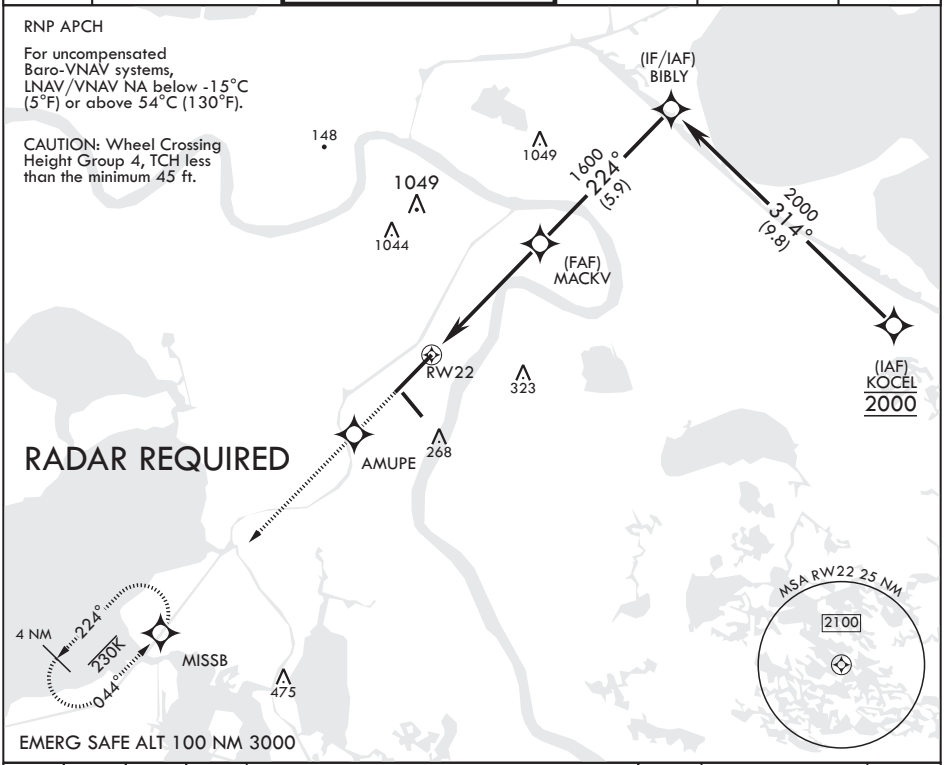

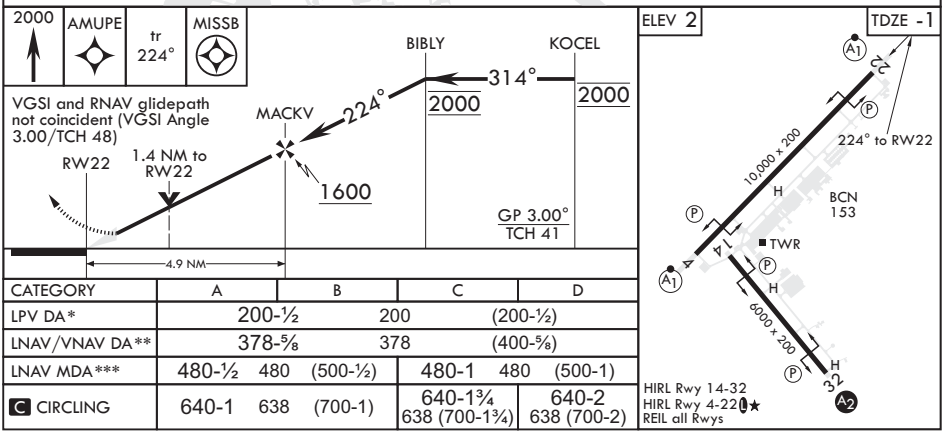

CATEGORY	A	B	C	D
LPV DA*	200-½ 200 (200-½)			
LNAV/VNAV DA**	378-⅝ 378 (400-⅝)			
LNAV MDA***	480-½ 480 (500-½)		480-1 480 (500-1)	
C CIRCLING	640-1 638 (700-1)		640-1¾ 638 (700-1¾)	640-2 638 (700-2)

SC-4, 18 APR 2024 to 16 MAY 2024
SC-4, 18 APR 2024 to 16 MAY 2024