WAAS CH **40243** **W05B**	APP CRS **049°**	Rwy ldg **7100** TDZE **2567** Apt Elev **2567**

RNAV (GPS) RWY 5
PULLMAN/MOSCOW RGNL (PUW)

RNP APCH.

For uncompensated Baro-VNAV systems, LNAV/VNAV NA below -20° C or above 54° C. For inop ALS, increase LPV all Cats visibility to RVR 4500 and LNAV Cat C/D visibility to 1⅜ SM.
†RVR 1800 authorized with use of FD or AP or HUD to DA.

MALSR

MISSED APPROACH: Climb to 3460 then climbing left turn to 5400 direct PLUUR and hold.
#Missed approach requires minimum climb of 250 feet per NM to 4800.

ASOS	SEATTLE CENTER	UNICOM
135.675	**123.95 290.55**	**122.8** (CTAF) L

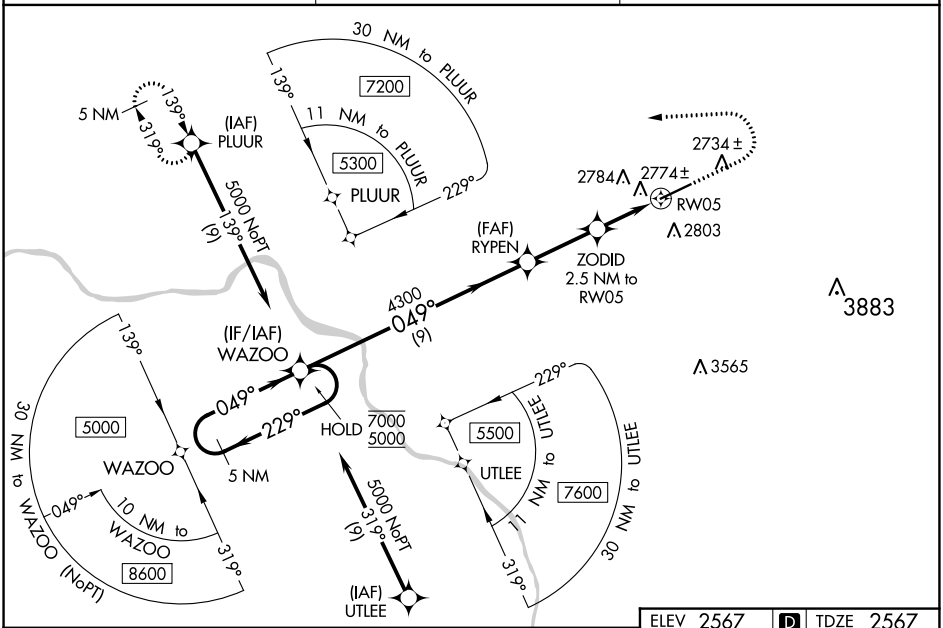

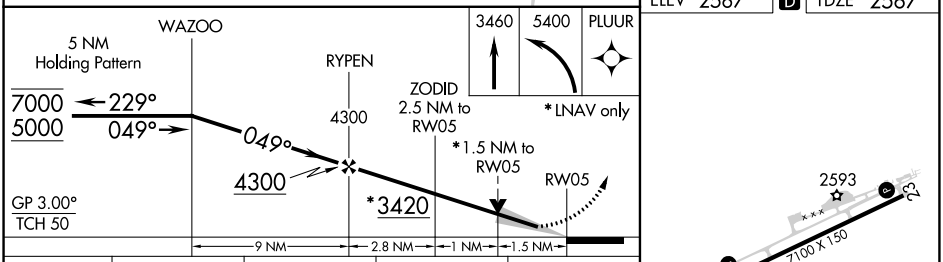

ELEV 2567 D TDZE 2567

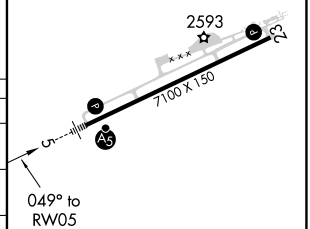

REIL Rwy 23 L
HIRL Rwy 5-23 L

CATEGORY	A	B	C	D
LPV DA#†	2767/24 200 (200-½)			
LPV DA	2846/24 279 (300-½)			
LNAV/VNAV DA	3005/40 438 (500-¾)			
LNAV MDA	3080/24 513 (600-½)		3080/55 513 (600-1)	
C CIRCLING	3080-1 513 (600-1)	3120-1 553 (600-1)	3140-1½ 573 (600-1½)	3420-2¾ 853 (900-2¾)

NW-1, 18 APR 2024 to 16 MAY 2024