APP CRS	Rwy ldg	4184
024°	TDZE	682
	Apt Elev	682

RNAV (GPS) RWY 3
MINCHUMINA (MHM) (PAMH)

-37°C

DME/DME RNP-0.3 NA.
Circling NA west of Rwy 3-21.

MISSED APPROACH: Climb to 4200 direct FEGEL and hold.

AWOS-3P	ANCHORAGE CENTER	FAIRBANKS RADIO	CTAF
135.55	120.9 319.2	122.2	122.9 L

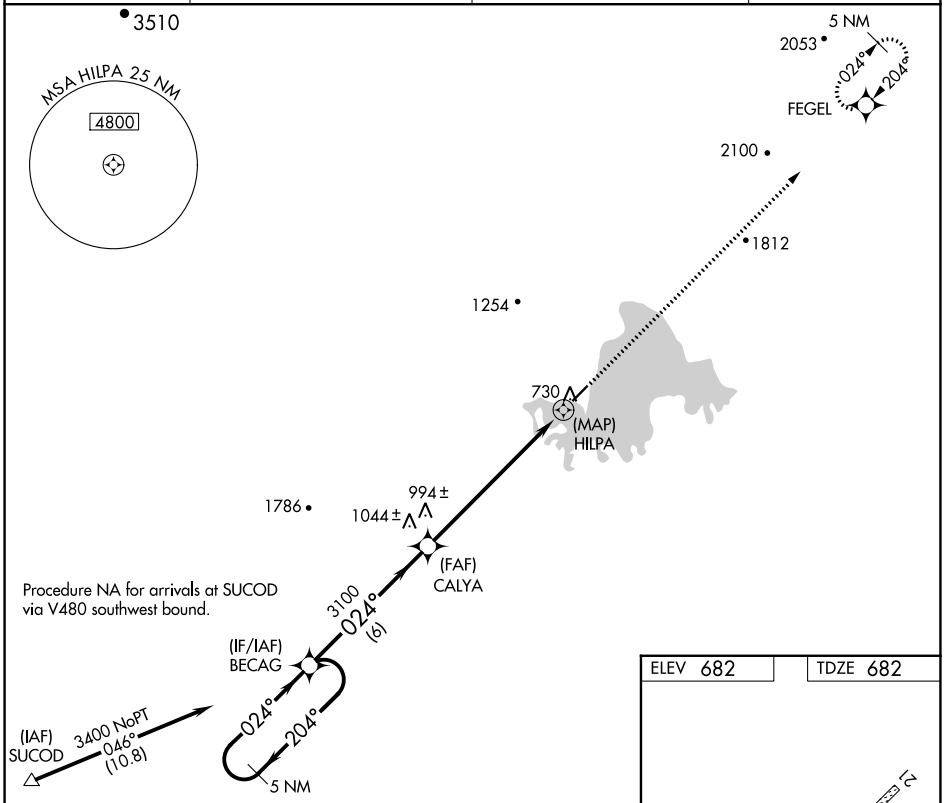

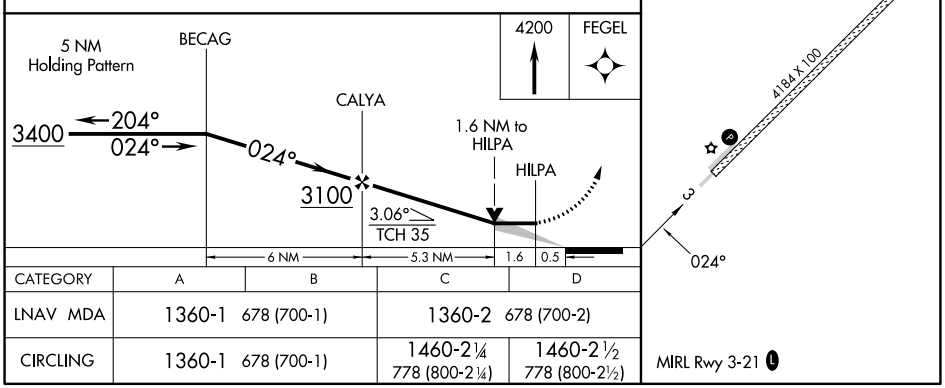

CATEGORY	A	B	C	D
LNAV MDA	1360-1 678 (700-1)		1360-2 678 (700-2)	
CIRCLING	1360-1 678 (700-1)		1460-2¼ 778 (800-2¼)	1460-2½ 778 (800-2½)

AK, 21 MAR 2024 to 16 MAY 2024
AK, 21 MAR 2024 to 16 MAY 2024