WAAS CH 58230 W11A	APP CRS 113°	Rwy ldg 5500 TDZE 1574 Apt Elev 1574

RNAV (GPS) RWY 11
WORTHINGTON MUNI (OTG)

RNP APCH - GPS.

For uncompensated Baro-VNAV systems, LNAV/VNAV NA below -23°C or above 54°C.

MISSED APPROACH: Climb to 3300 direct CUKMO and hold.

AWOS-3PT	MINNEAPOLIS CENTER	UNICOM
121.075	132.05 317.4	122.8 (CTAF) L

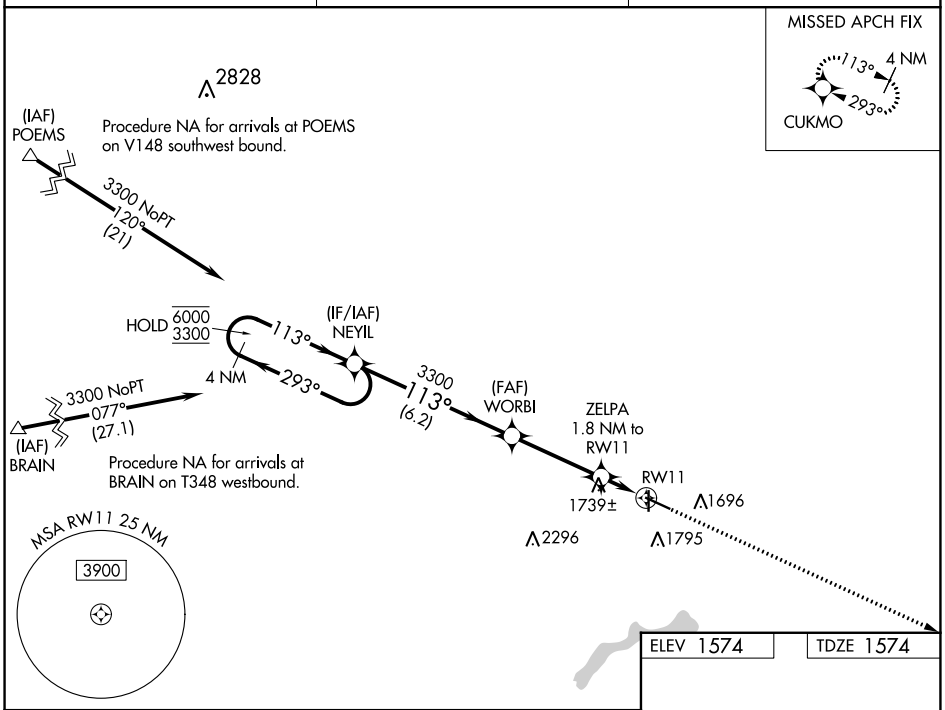

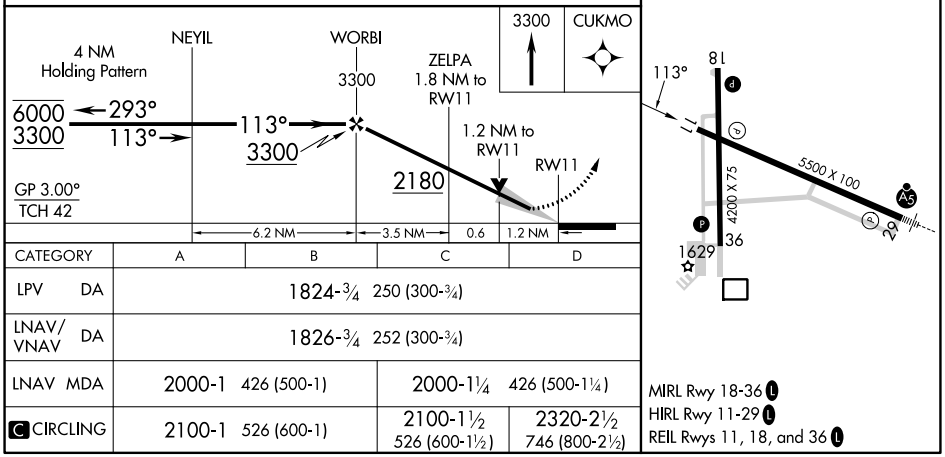

CATEGORY	A	B	C	D
LPV DA	1824-¾ 250 (300-¾)			
LNAV/VNAV DA	1826-¾ 252 (300-¾)			
LNAV MDA	2000-1 426 (500-1)		2000-1¼ 426 (500-1¼)	
C CIRCLING	2100-1 526 (600-1)		2100-1½ 526 (600-1½)	2320-2½ 746 (800-2½)

NC-1, 18 APR 2024 to 16 MAY 2024
NC-1, 18 APR 2024 to 16 MAY 2024