APP CRS	Rwy ldg	5000
229°	TDZE	919
	Apt Elev	928

RNAV (GPS) RWY 23
BAXTER COUNTY (BPK)

RNP APCH.

Rwy 23 helicopter visibility reduction below 1 SM NA. When local altimeter setting not received, use Flippin altimeter setting and increase all MDAs 60 feet. Circling NA for Cat C, southeast of Rwy 5-23. Straight-in Rwy 23 NA at night, Circling Rwy 23 NA at night.

MISSED APPROACH: Climb to 3100 direct COYAB and hold.

ASOS	MEMPHIS CENTER	UNICOM
133.975	126.85 281.55	123.0 (CTAF) L

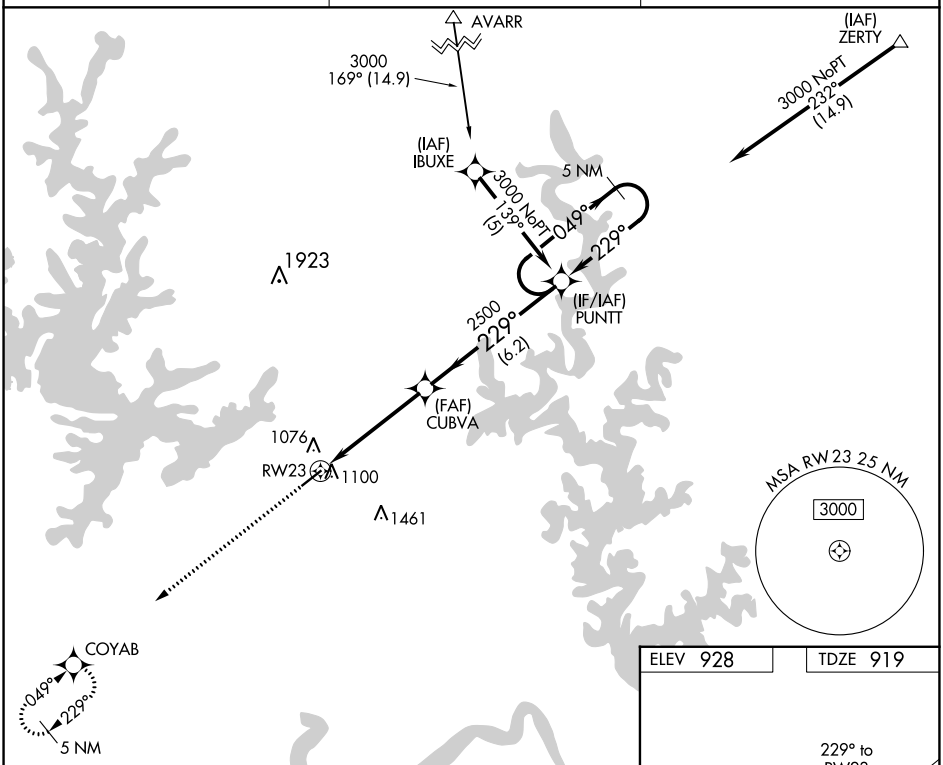

ELEV 928	TDZE 919

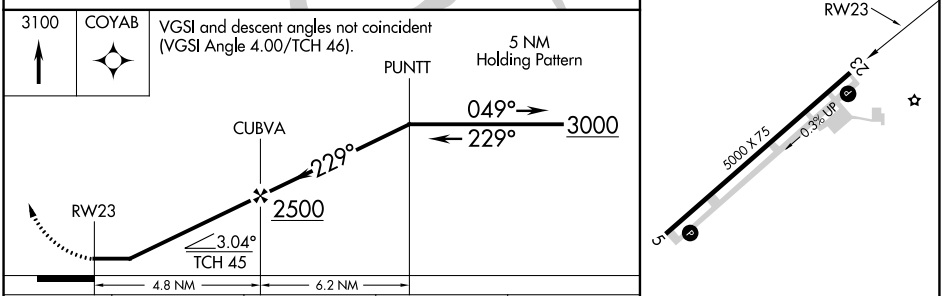

CATEGORY	A	B	C	D
LNAV MDA	1360-1 441 (500-1)		1360-1⅜ 441 (500-1⅜)	NA
C CIRCLING	1400-1 472 (500-1)		1420-1½ 492 (500-1½)	NA

REIL Rwy 5 and 23 L
MIRL Rwy 5-23 L

SC-1, 18 APR 2024 to 16 MAY 2024