WAAS CH 42911 W06A	APP CRS 060°	Rwy ldg 6406 TDZE 616 Apt Elev 616

RNAV (GPS) RWY 6
BURLINGTON/ALAMANCE RGNL (BUY)

For uncompensated Baro-VNAV systems, LNAV/VNAV NA below -12°C (11°F) or above 54°C (130°F). DME/DME RNP-0.3 NA. When local altimeter setting not received, use Greensboro altimeter setting and increase all DA 97 feet and all MDA 100 feet, increase LPV and LNAV/VNAV visibility ⅜ mile, LNAV Cats C/D and Circling Cat C ¼ mile. VDP and Baro-VNAV NA when using Greensboro altimeter setting. Helicopter visibility reduction below ¾ SM NA.

MISSED APPROACH: Climb to 4000 direct DALSY and hold.

ASOS	GREENSBORO APP CON	CLNC DEL	UNICOM
135.325	126.6 327.075	120.25	122.975 (CTAF) L

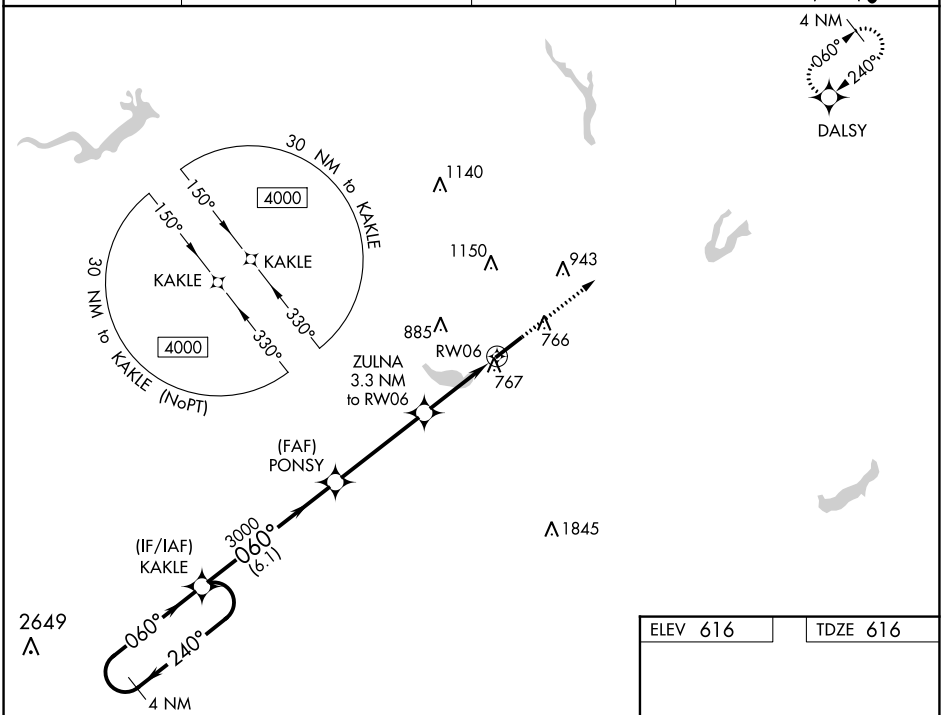

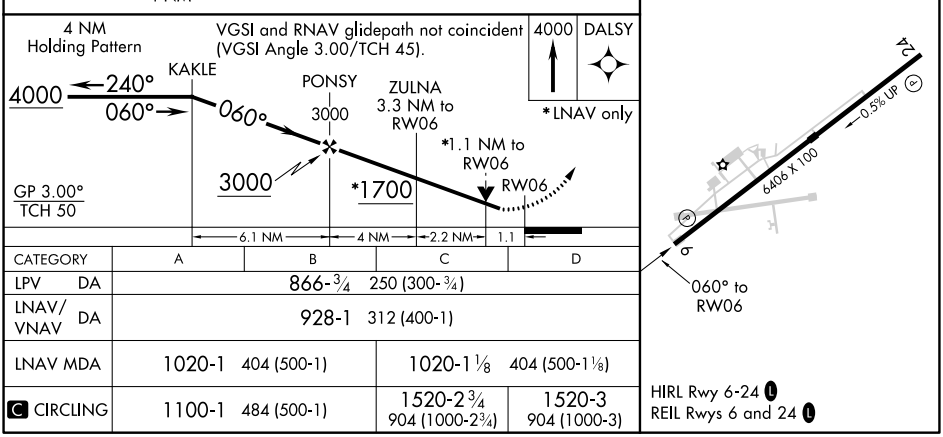

CATEGORY	A	B	C	D
LPV DA	866-¾ 250 (300-¾)			
LNAV/VNAV DA	928-1 312 (400-1)			
LNAV MDA	1020-1 404 (500-1)		1020-1⅛ 404 (500-1⅛)	
C CIRCLING	1100-1 484 (500-1)		1520-2¾ 904 (1000-2¾)	1520-3 904 (1000-3)

HIRL Rwy 6-24 L
REIL Rwys 6 and 24 L

SE-2, 18 APR 2024 to 16 MAY 2024