VOR RWY 36
MC PHERSON (MPR)

VOR/DME HUT	APP CRS	Rwy ldg	5503
116.8	025°	TDZE	1497
Chan 115		Apt Elev	1498

DME required.

T A NA — Circling NA to Rwys 8 and 26. When local altimeter setting not received, use Salina altimeter setting and increase all MDAs 100 feet; increase S-36 and Circling visibility Cat B ¼ SM and Cat C ⅝ SM.

MISSED APPROACH: Climbing left turn to 4000 on HUT VOR/DME R-025 to BEAHM/14 DME and hold.

AWOS-3P	WICHITA APP CON	UNICOM
119.025	125.5 306.2	122.8 (CTAF) L

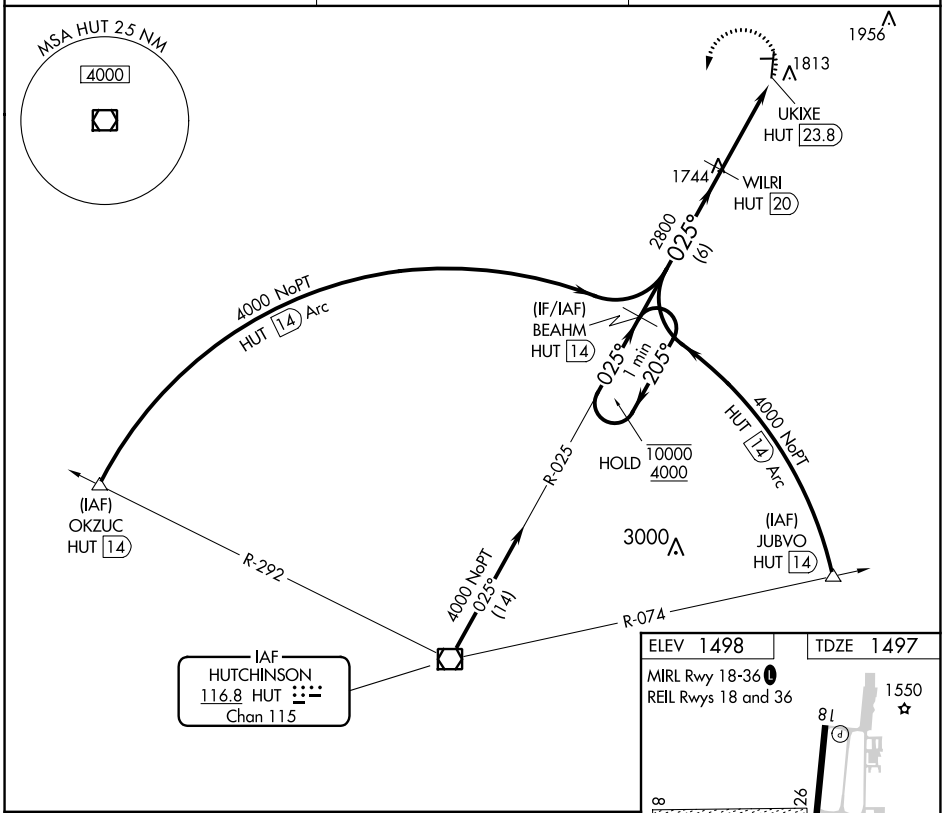

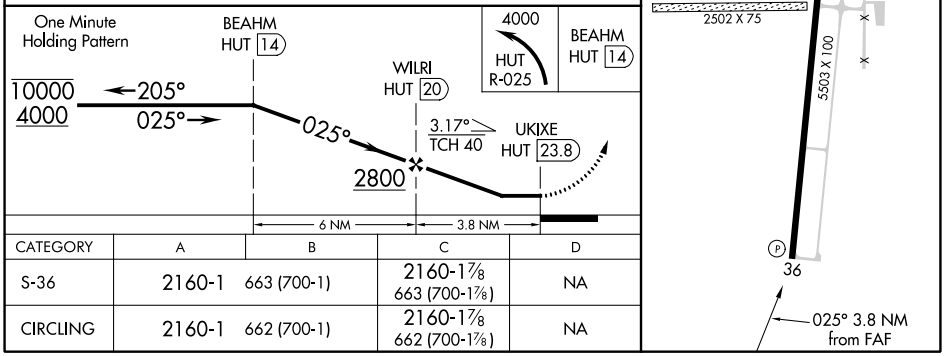

CATEGORY	A	B	C	D
S-36	2160-1	663 (700-1)	2160-1⅞ 663 (700-1⅞)	NA
CIRCLING	2160-1	662 (700-1)	2160-1⅞ 662 (700-1⅞)	NA

NC-2, 18 APR 2024 to 16 MAY 2024
NC-2, 18 APR 2024 to 16 MAY 2024