RNAV (GPS) RWY 14
EDWARDS COUNTY (ECU)

APP CRS	Rwy ldg	3772
138°	TDZE	2372
	Apt Elev	2372

T
A NA

DME/DME RNP-0.3 NA.
Procedure NA at night.
Helicopter visibility reduction below 1 SM NA.

MISSED APPROACH: Climbing left turn to 4000 direct TOGUE and hold.

AWOS-3	DEL RIO APP CON *	CTAF
118.175	119.6 259.1	122.9

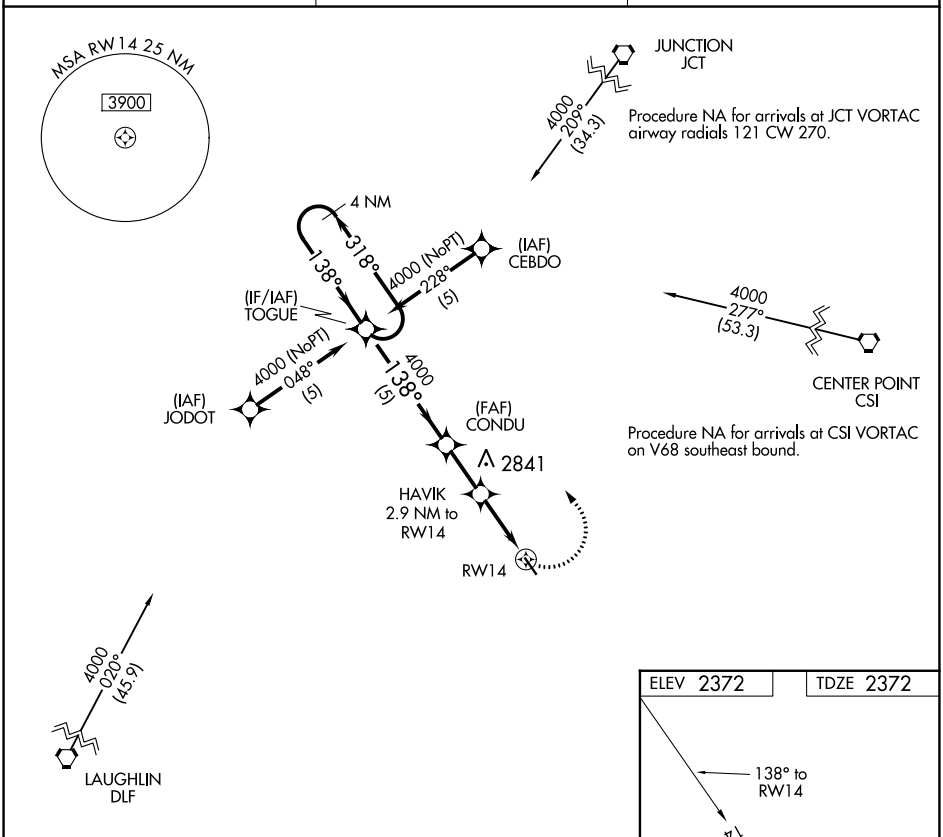

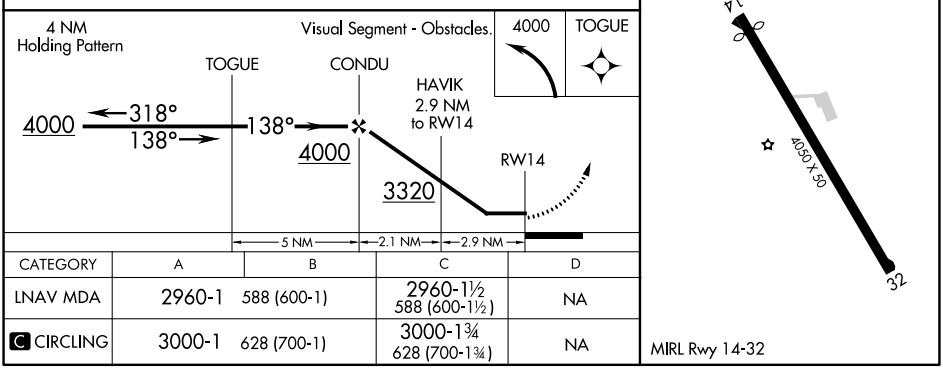

CATEGORY	A	B	C	D
LNAV MDA	2960-1 588 (600-1)		2960-1½ 588 (600-1½)	NA
C CIRCLING	3000-1 628 (700-1)		3000-1¾ 628 (700-1¾)	NA

SC-3, 18 APR 2024 to 16 MAY 2024