NDB SN	APP CRS	Rwy ldg	8010
312	246°	TDZE	210
		Apt Elev	215

NDB RWY 25

FRANCISCO C ADA/SAIPAN INTL (GSN)(PGSN)

Circling NA north of Rwy 6-24.
Rwy 25 helicopter visibility reduction below ¾ SM NA.
DME required.

MISSED APPROACH: Climb to 2000 then climbing left turn to 2800 direct SN NDB and hold.

ATIS	GUAM CERAP	SAIPAN TOWER	GND CON
127.2	118.4 290.5	125.7 256.9	121.8

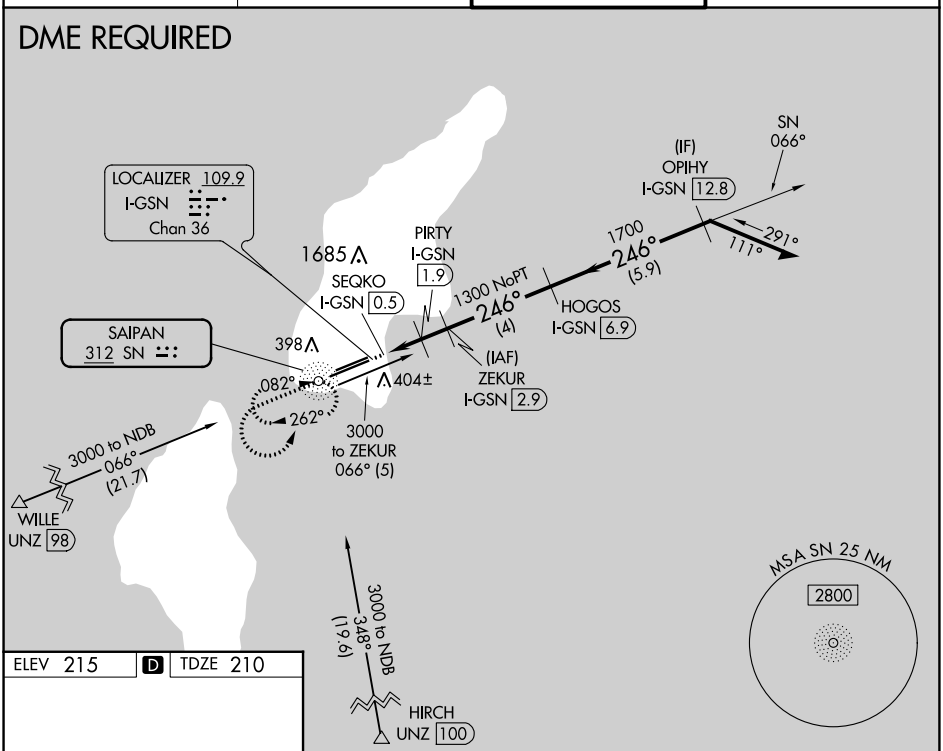

ELEV 215 | D | TDZE 210

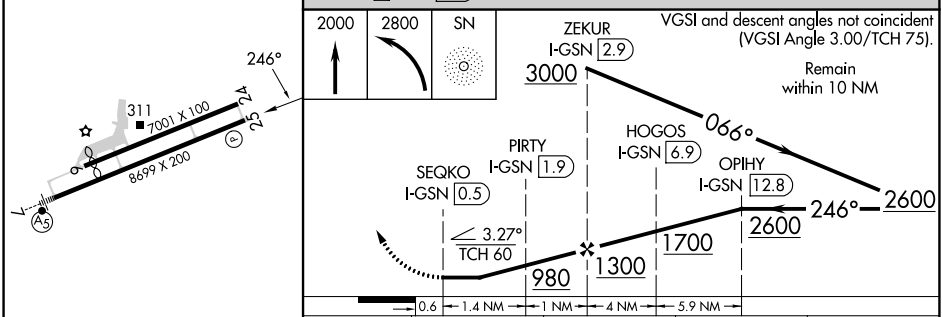

CATEGORY	A	B	C	D
S-25	720-1 510 (600-1)		720-1⅜ 510 (600-1⅜)	
C CIRCLING	720-1 505 (600-1)		720-1½ 505 (600-1½)	780-2 565 (600-2)

REIL Rwys 7 and 25
HIRL Rwy 7-25
MIRL Rwy 6-24

PAC, 21 MAR 2024 to 16 MAY 2024
PAC, 21 MAR 2024 to 16 MAY 2024