| WAAS CH 45722 W11A | APP CRS 110° | Rwy ldg 4876<br>TDZE 854<br>Apt Elev 871 |
|---|---|---|

# RNAV (GPS) RWY 11

## LEBANON SPRINGFIELD-GEORGE HOERTER FLD (6I2)

RNP APCH.

For uncompensated Baro-VNAV systems, LNAV/VNAV NA below -16°C or above 54°C. When local altimeter setting not received, use Danville altimeter setting and increase all DA 74 feet and all MDA 80 feet. Increase LPV, LNAV/VNAV, and Circling Cat D visibility ¼ mile and LNAV Cats C/D ⅜ mile. Baro-VNAV NA when using Danville altimeter setting.

MISSED APPROACH: Climb to 4000 direct WOBIL and hold, continue climb-in-hold to 4000.

| AWOS-3P | INDIANAPOLIS CENTER | UNICOM |
|---|---|---|
| 119.725 | 124.625 371.925 | 122.8 (CTAF) L |

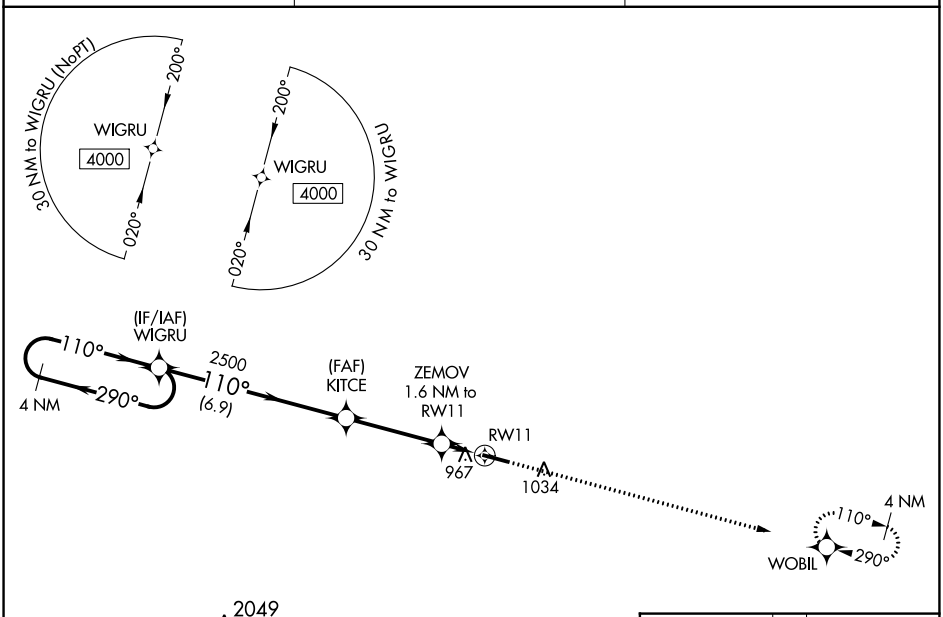


ELEV 871 TDZE 854

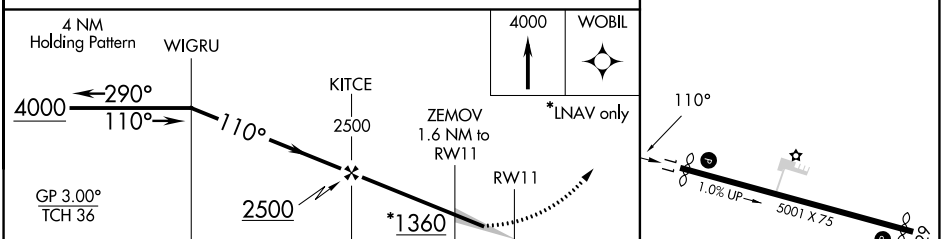


| CATEGORY | A | B | C | D |
|---|---|---|---|---|
| LPV DA | 1104-1 250 (300-1) | | | |
| LNAV/VNAV DA | 1159-1⅛ 305 (300-1⅛) | | | |
| LNAV MDA | 1220-1 366 (400-1) | | | |
| C CIRCLING | 1320-1 449 (500-1) | 1340-1 469 (500-1) | 1360-1½ 489 (500-1½) | 1500-2 629 (700-2) |

MIRL Rwy 11-29 L
REIL Rwys 11 and 29 L




SE-1, 18 APR 2024 to 16 MAY 2024