RNAV (GPS) RWY 30

HETTINGER/JB LINDQUIST RGNL (HEI)

WAAS CH 82738 W30A	APP CRS 308°	Rwy ldg 4652 TDZE 2706 Apt Elev 2706

For uncompensated Baro-VNAV systems, LNAV/VNAV NA below -20°C (-4°F) or above 54°C (130°F). DME/DME RNP-0.3 NA. Circling NA northeast of Rwy 12-30. Circling NA to Rwys 17 and 35.

MISSED APPROACH: Climb to 6000 direct HAYNI and hold, continue climb-in-hold to 6000.

ASOS	MINNEAPOLIS CENTER	UNICOM
119.925	124.25 236.825	122.8 (CTAF) L

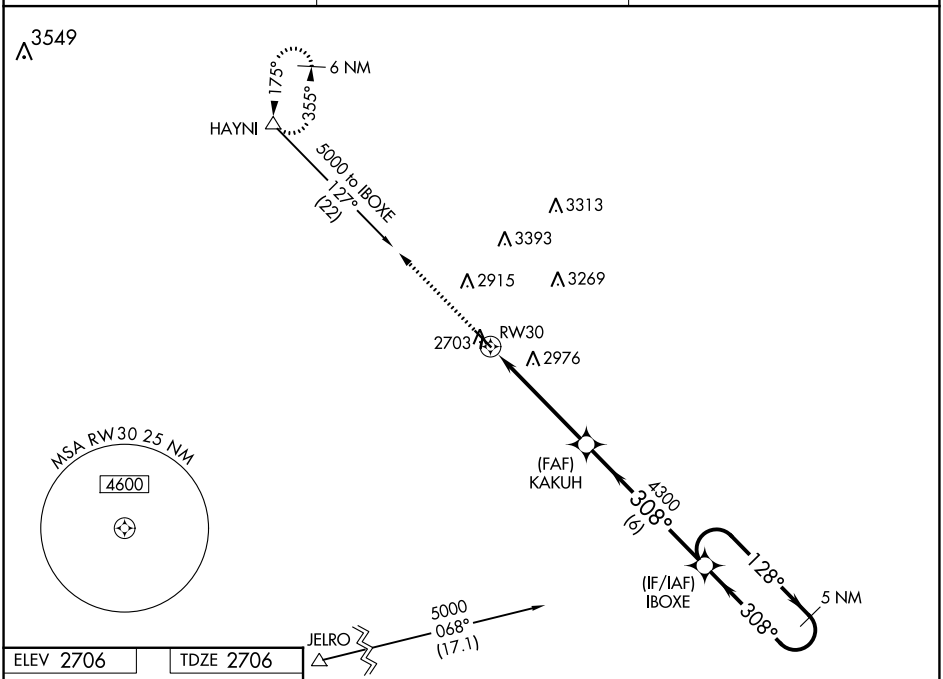

ELEV 2706 TDZE 2706

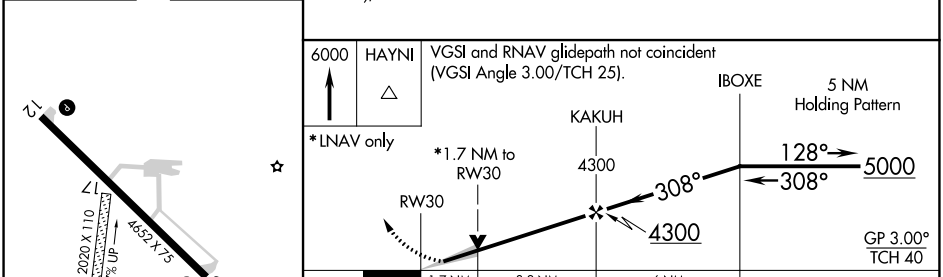

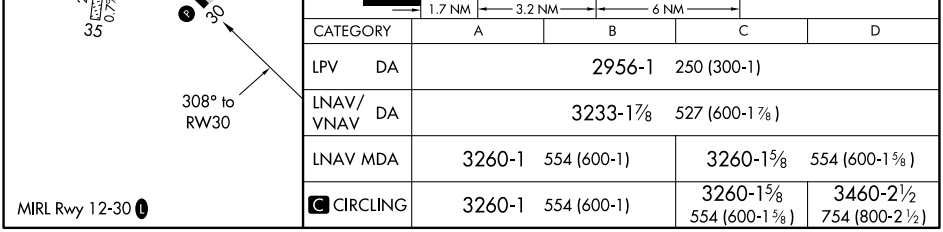

CATEGORY	A	B	C	D
LPV DA	2956-1 250 (300-1)			
LNAV/VNAV DA	3233-1⅞ 527 (600-1⅞)			
LNAV MDA	3260-1 554 (600-1)		3260-1⅝ 554 (600-1⅝)	
C CIRCLING	3260-1 554 (600-1)		3260-1⅝ 554 (600-1⅝)	3460-2½ 754 (800-2½)

MIRL Rwy 12-30 L

NC-1, 18 APR 2024 to 16 MAY 2024